

All sectors – all provinces

1. Oil and Gas Sector

Investment Opportunities in the Oil and Gas Sector

Ministry of Oil announced an ambitious plan to increase oil production and exports in the following years. Participation and direct investments are principal means for achieving this goal through oil licenses rounds announced by the Ministry.

Investment opportunities in Refineries and Oil & Gas Projects:

| No | Refinery Name | Refinery capacity (barrel) | Contracting company | investment/funding | Location |
|---|---|--|--|--------------------|----------|
| 1 | Haditha new refinery | 150 | SHAW | BOO | Anbar |
| 2 | Al-Nasiriya Refinery (complete project) | 150 | Foster wheeler | BOO or BOOT | Nasiriya |
| Implementing shall be BOT or BOOT according to Oil Investment Law no. 64 in 2007 amended | | | | | |
| 3 | Joint project to supply sea water | 5 million b/d | Designs reviewed by CH2M HILL/USA | EPCF | Al Basra |
| 4 | Bin Umer tank (crude oil) | Phase one 66000*22 m ³ Phase two 66000*11 m ³ | prepared by SCOP Company | Investment | Basra |
| 5 | Mosul field for petrochemical products | Gasoline 4*10000m ³ Diesel Fuel 3*10000m ³ Oil 3*10000m ³ | Oil pipes Co. will prepare the project | Investment | Basra |
| 6 | Toba field for petrochemical products | Gasoline 4*20000m ³ Diesel Fuel 2*20000m ³ Oil 2*20000m ³ Aviation fuel 2*5000m ³ | Oil pipes Co. will prepare the project | Investment | Basra |
| 7 | Al Aziziya field for petrochemical products | Gasoline 2*10000m ³ Diesel Fuel 1*10000m ³ Oil 1*10000m ³ | Oil pipes Co. will prepare the project | Investment | Basra |

| | | | | | |
|-----------|---|--|--|----------------------|---------|
| 8 | Samara field for petrochemical products | Gasoline 4*2500m ³ Diesel Fuel 2*50000m ³ Oil 2*50000m ³ | Oil pipes Co. will prepare the project | Investment | Basra |
| 9 | Supplementary units to CDU4 (KBPD 70) in Basra Refinery | According to information | - | Preparation and EPCF | Basra |
| 10 | Supplementary units in Dora Refinery | According to information | - | Preparation and EPCF | Baghdad |

2. Electricity Sector

Investment Opportunities Available in the Electricity Sector

Solar Energy Projects

1. Beji Station
2. North Station thermo energy station
3. Beji second gas station
4. Hartha commercial station
5. Saladin Steam Station
6. Solar Cells- Al Hay
7. Solar Cells- Dyala University
8. Solar Cells- Abo Ghraib
9. Solar Cells- Haditha
10. Solar Cells- Heet
11. Solar Cells- Ameerat Faluja

Project to transfer gas stations from simple cycle to multiple cycle

| no | Project name | Total Capacity in MW | Province |
|----|--|----------------------|----------|
| 1 | North thermo station (4*350) MW | - | Baghdad |
| 2 | Beji gas station to multiple cycle (169*6)+507 | 507 | Saladin |
| 3 | Beji gas station to 1400 MW | - | Saladin |
| 4 | Rehabilitation of Hartha steam station 3.2 and adding two new units 2*660 MW | - | Basra |
| 5 | Beji gas station/1 (160*4) | - | Saladin |

Investment projects in renewable energy field

| No. | Project name | Additional capacity/ MW | Province |
|--------------|--------------------------|-------------------------|------------|
| 1 | Abo Ghraib Solar Station | 30 | Baghdad |
| 2 | Sawa Solar Station | 30 | Al Muthana |
| 3 | Al Najaf Solar Station | 100 | Najaf |
| 4 | Wasit Solar Station | 100 | Wasit |
| 5 | Diyala Solar Station | 15 | Diyala |
| 6 | Babylon Solar Station | 100 | Babylon |
| Total | | 375 | |

3. Communication Sector

Investment opportunities in the communication sector*

1. Marketing a whole group of communication and internet services through Access Network (video calls, voice and data, high quality TV channels and games).
2. Investment in fiber optic cable along the country for communication and internet services.
3. Land and data inventory is being conducted in the companies relevant to Mo C to be presented to investment.
4. Marketing communication and internet services through sea and land outlet (international and local).
5. Secure, enhance and develop security systems in communication and electronic protection.
6. Partnership with international companies in:
 - A. Activate saving sector role in using modern systems
 - B. Programing (electronic payment, electronic signature)

4. Health and Environment Sector

Investment opportunities in health sector announced by the MoH

| No. | Project name | Type of opportunity | Province |
|------------|---|----------------------------|-----------------|
| 1 | 50 bed hospital/ Al Yousfiya | new | Baghdad |
| 2 | 200 bed hospital/ Amriya | new | Baghdad |
| 3 | Supply and furniture for 300 bed oncology hospital | new | Baghdad |
| 4 | Completing Al Risala hospital (300 beds) +100 bed center for spinal cord injuries | Partnership | Baghdad/ Karkh |
| 5 | Ibn Zahr hospital 200 beds | new | Baghdad/ Karkh |
| 6 | General hospital 200 beds / Al Nehrawan | new | Baghdad/ Rusafa |
| 7 | General hospital 200 beds / Al Husaynia | new | Baghdad/ Rusafa |
| 8 | General hospital 200 beds with developed center for cancer diagnoses | new | Baghdad/ Rusafa |
| 9 | 200 bed hospital/ Al Rifaee | new | Thi Qar |
| 10 | 200 bed hospital/ Al Suq Al Shyokh | new | Thi Qar |
| 11 | Maternity hospital 300 beds with furniture and supplies | new | Thi Qar |
| 12 | Adding 100 beds to the pediatric hospital + new 50 bed Thalassemia center | new | Kirkuk |

| | | | |
|----|---|--------------------------------|---------------|
| 13 | 200 bed hospital/ Khanaqeen | new | Diyala |
| 14 | 200 bed hospital/ Khanaqeen- Balad Roz | new | Diyala |
| 15 | Maternity hospital 300 beds with furniture and supplies | new | Diyala |
| 16 | Maternity hospital 300 beds with furniture and supplies | new | Dewaniya |
| 17 | teaching hospital 400 beds with developed center for cancer diagnoses | new | Dewaniya |
| 18 | Al Rumaita General hospital 200 bed | new | Al Muthana |
| 19 | teaching hospital 400 beds furniture and supplies | new | Al Muthana |
| 20 | General hospital 200 bed | new | Babylon |
| 21 | General hospital 200 bed | new | Basra |
| 22 | Al Shirqat 200 bed | New | Saladin |
| 23 | Toz Khirmato hospital 30 beds | New | Saladin |
| 24 | General hospital 100 bed / Al Dijail | New | Saladin |
| 25 | General hospital 100 bed / Samar | New | Saladin |
| 26 | Al Hindiya General hospital 100 bed | New | Holly Karbala |
| 27 | Maternity& Pediatric hospital 300 beds | New | Holy Karbala |
| 28 | Pediatric hospital 100 beds | Rehabilitation and development | Kirkuk |
| 29 | Kirkuk General hospital 200 bed | New | Kirkuk |
| 30 | teaching hospital 400 beds with furniture and supplies | new | Kirkuk |
| 31 | teaching hospital 400 beds with furniture and supplies | new | Wasit |

Investment Opportunities in Health Sector announced by Provinces

| No | Project's Name | Type of Investment Opportunities | Province |
|----|---|----------------------------------|-----------------------------------|
| 1. | Specialized cancer treatment center | New | Baghdad, Al Karkh and Al-Rusafa |
| 2. | Arabic Child Hospital in Al-Karkh (50 beds) | New | Baghdad/ Al-Karkh |
| 3. | 3-4 Drugs and medical appliances factory. | New | Baghdad, Al Karkh and Al-Rusafa |
| 4. | 2 Sterility and fertility hospital | New | Baghdad in Al Karkh and Al-Rusafa |
| 5. | 2 Specialized ophthalmology hospital | New | Baghdad , Al Karkh and Al-Rusafa |
| 6. | 1 Specialized cardiac surgery hospital | New | Baghdad, Al Karkh and Al-Rusafa |

| | | | |
|-----|---|--|----------------------------------|
| 7. | 2-3 hydrogen peroxide (pure O2)Plant | New | Baghdad, Al Karkh and Al-Rusafa |
| 8. | 2 Complete medical city | New | Baghdad , Al Karkh |
| 9. | 4 General hospitals , capacity: 50 bed each | New | Baghdad, Al-Karkh and Al-Rusafa |
| 10. | 4 Specialized medical centers, capacity : (20 bed or more) | New | Baghdad , Al-Karkh and Al-Rusafa |
| 11. | Joint venture with international companies hospital management and other medical fields | Contracting with specialized companies to open new hospitals in Iraq | Baghdad , Al-Karkh and Al-Rusafa |
| 12. | Extra governmental hospitals to be submitted as an investment opportunity | Contracting with specialized companies to open new hospitals in Iraq | Baghdad , Al-Karkh and Al-Rusafa |
| 13. | 1 General hospital capacity : (100 beds) area 2 dumun | New | Wasit/ Kut city center |
| 14. | 1 Specialized Heart and Blood Vessels Surgery | New | Wasit/ kut |
| 15. | 1 Specialized gynecology Center | New | Wasit/ kut |
| 16. | 1 Specialized Infertility and IVP (Tube Baby) Center | New | Wasit/ kut |
| 17. | 1Specialized ophthalmology Surgery hospital (50 beds) | New | Wasit/ city center |
| 18. | 1 Specialized oncology Center | New | Wasit/ city center |
| 19. | General hospital 100 beds | new | Wasit/ Swaiyra |
| 20. | 1 Specialized in Laparoscopic surgery and laser center | New | Wasit/ Kut |
| 21. | 1 Specialized Plastic Surgery Center | New | Wasit/ Kut |
| 22. | 1 Complete Medical City | New | Wasit/ Kut |
| 23. | Medical Supplies and drugs Plant | New | Wasit/ Swaiyra- Kut |
| 24. | 1 General hospital 72% completed/ Al Mishkhab | Suspended due to financial problems | Holy Najaf |
| 25. | 1 General hospital 60% completed/ Al Huriya | Suspended due to financial problems | Holy Najaf |

| | | | |
|-----|---|---|-------------|
| 26. | Medical Supplies and drugs Plant/ plot 42/m 27 Kufa | New | Holy Najaf |
| 27. | 1 General hospital plot 25/2738 m5 Um Abasyat (10 dunum) Al Shafiya | New | Al-Diwaniah |
| 28. | 1 General hospital plot 18/4105 m18 Sadir Al Yousfiya (4 donum) Ifak | New | Al-Diwaniah |
| 29. | 1 Specialized Cancer Treatment Center plot 10.m1 Um Al Khail | New | Al-Diwaniah |
| 30. | 1 General hospital capacity : (100 beds) plot 5/1603 m2 Al Herd | New | Al-Diwaniah |
| 31. | Psychology hospital plot 10.m1 Um Al Khail | New | Al-Diwaniah |
| 32. | Gastric diseases hospital / plot 12/916 .m 223 Abo Al Fadhil | New | Al-Diwaniah |
| 33. | Ophthalmology Center plot 12/916 .m 23 Abo Al Fadhil | New | Al-Diwaniah |
| 34. | Specialized Major Surgery Center (cardiac, neurosurgery, oncology) | New (estimated cost \$5 million, 4000m ² area in the commercial zone in Ramadi | Anbar |
| 35. | Medical equipment, medical beds, gauze, medical cotton, bandage, wheelchairs for people with special needs and handicaps, all kinds of tubes used for laboratory samples, blood pressure monitor, all types of needles, medical waste containers , Fracture orthopedic instruments, blood transfusion equipment, temperature gauge, etc.) | New | Anbar |

Investment opportunity in Environment Sector

| No. | Department | Project name | Location |
|-----|---|---|---|
| 1 | Water & soil monitoring | Dust and desert control and monitoring center using remote sensors control | 1. mid Euphrates (Karbala, Najaf, Babylon, Qadisiya, Muthana) 2. Southern area (Wasit, Maysan, Thi Qar, Basra) |
| 2 | Observe and asses industrial activities and services. | Monitoring gas and fine particles emissions due to polluted industrial and services activities. | Oil refineries, power stations, cement factories and hospitals in Baghdad and provinces. |
| 3 | Monitoring chemical materials and asses polluted sites. | Treating oil waste activities | - All oil fields in provinces, - Oil refineries - Leaks resulting from broken pipes- polluted soil |
| | | Test imported chemicals, paints, toys in borders outlets. | borders outlets in Basra, Mayan, Wasit, Diyala, |
| | | Hazardous waste control in borders outlets | Borders outlets (land, air, and sea) |
| | | Treating chemically polluted sites. | All provinces, priority to the most contaminated sites. |
| | | Electric and electronic waste recycling | Locations following environmental instructions regarding recycling wastes. |
| 4 | Climate changes and air type control | Supply and install fixed station for noise metering in all provinces except KRG | all provinces except KRG |
| | | Supply and install fixed station for noise metering non- ionized ray in Baghdad and provinces. | Baghdad and provinces |
| 5 | Information technology | Develop the website by presenting electronic services | Baghdad/ Ministry HQ. |
| 6 | Planning and Technical follow up | Environment Clock for monitoring climate changes / cost I b ID | Baghdad/ green area |

Investment opportunity sent by Ministry of higher education and Scientific Research

| no | Project name | Type of opportunity | Province |
|----|---|---------------------|--------------|
| 1 | Ibn Sina General Hospital 600 beds | New | Baghdad |
| 2 | General University Hospital 600 beds | New | Mosul |
| 3 | General University Hospital 600 beds | New | Holy Karbala |
| 4 | Teaching University Hospital area 7 domun | New | Babylon |
| 5 | Teaching Surgical hospital | New | Dewaniya |
| 6 | University Hospital area 100 domun | New | Anbar |

5. Housing and Infrastructure sector:

Available Investment Opportunities at Housing Sector*

| No. | Project name | Location | allocated area in dunem ** | Province | Notes |
|-----|--|------------------------------------|----------------------------|------------------------|--|
| 1. | Tajiat Complex | Tajiat | 100 | Baghdad | - |
| 2. | Housing for employees | 1/406 district 27 Hamamiat | 33 | Baghdad/ Al Taji | 20 dunem in the southern part of plot total area 98 dunem next to Al Taji complex |
| 3. | Employees housing units | 3/8890 | 5 | Baghdad/ Al Mashtal | Available services, near the main street, schools, health care Centers and markets |
| 4. | Housing complex For Oil Marketing Company (SOMO) employees | Plot 23005 m 11 | 35 dunem | Baghdad | Plot next to SOMO building in Zayona/ 400 vertical housing units |
| 5. | Housing complex | Baquba 1/1/m5 east Baquba | Different areas | Diyala | - |
| 6. | Housing complex | Al khalis 5661/47m Jaded AlAghawat | 45 | Diyala | |

| | | | | | |
|-----|---|---|-------------------|---------------------|---|
| 7. | Housing complex | Baladroz/ Mendly 2/50/17m | 152 | Diyala | |
| 8. | Housing complex | Baladroz/ Qazaniya/10/71/ 22 | 150 | Diyala | |
| 9. | Al Nasirya Housing complex | Keshmera Island | 100 | Nasirya | |
| 10. | Um Al Khail Housing complex | Um Al Khail | 15 | Dewaniya | |
| 11. | Abo Mahar Housing complex | Abo Mahar | 98 | Smawa | |
| 12. | Housing for employees/ Dairy factory or canning factory (oil/ tomato paste) with marketing center. | 10/1368 district 5 | 9 dunem 14 ulk | Missan/ Al Ofiya | Plot not occupied, 1 km away from the main road of Basra/ Emara, next to Mayan complex 3km from schools and markets |
| 13. | Sabakh 1 complex | Salt lands | 100 | Basra | |
| 14. | Sabakh 2 complex | Salt lands | 101 | Basra | |
| 15. | Qibla complex | Qibla | 2 | Basra | |
| 16. | Housing complex (according to investor's feasible study) | Kut 1/14/46m Nisf Al Dejala | 1000 | Wasit | The National Housing Project |
| 17. | Vertical Housing complex (according to investor's feasible study) | Al Sweara 3/10720/ Al Husainiya | 214 | Wasit | The National Housing Project |
| 18. | Horizontal Housing complex (according to investor's feasible study) | Numaniya 6/9409 Al Baghela | 72 | Wasit | |
| 19. | Vertical Housing complex (according to investor's feasible study) | Al Hay 1/56009 Jameela | 200 | Wasit | The National Housing Project |
| 20. | Housing complex | Hilla Center/ 11 Wessa | 20 | Babylon | Hilla Municipality |
| 21. | Vertical housing complex | Al Mashroa District /36 Al Jezera | 56 | Babylon | Hilla Municipality |
| 22. | Horizontal/ Vertical housing complex | Al Midhatyia/ 5 Hor Hijab | 42 | Babylon | Hilla Municipality |
| 23. | Vertical housing complex | Eskandariya/ 9 hor Al Khan | 30 | Babylon | Hilla Municipality |

| | | | | | |
|-----|---|---------------------------------------|------|---------|---|
| 24. | Airport site previously, now housing complex and general services | Al Neel district , a number of plots | 8000 | Babylon | Province property |
| 25. | Housing units | 108/3 17 Jelawiya | 17 | Babylon | Ministry of Education |
| 26. | Housing complex for employees | 3/5751 district 61 Al jezera | 2 | Karbala | On the road between Najaf and Karbala, not occupied |
| 27. | Karbala Housing complex | Al jezera | 194 | Karbala | - |
| 28. | Balad Housing complex | Tikrit/ Balad | 41 | Saladin | Red zone, project postponed |
| 29. | Housing complex | Al Oja | 60 | Saladin | 1100 vertical housing unit |
| 30. | Housing complex | Beji | 35 | Saladin | |
| 31. | Housing complex | Samara | 70 | Saladin | 1200 vertical housing unit |
| 32. | Housing complex | Tooz | 90 | Saladin | Vertical or horizontal |
| 33. | Housing complex (according to investor's feasible study) | Plot 2/20m 37 Kirkuk | 749 | Kirkuk | |
| 34. | Housing complex (according to investor's feasible study) | Plot 13/3 m 9 outside province | 60 | Kirkuk | |
| 35. | Housing complex (according to investor's feasible study) | Plot 97 m53 Kirkuk | 223 | Kirkuk | |
| 36. | Housing complex (according to investor's feasible study) | Plot 255 m 24 outside province | 500 | Kirkuk | |
| 37. | Housing complex (according to investor's feasible study) | Plot 13/3 Korkejal outside province | 50 | Kirkuk | |
| 38. | Housing complex (according to investor's feasible study) | Plot 100/56 Sekanyan outside province | 47 | Kirkuk | |
| 39. | Housing complex (according to investor's feasible study) | Plot 5/1703 Sayada inside province | 50 | Kirkuk | |
| 40. | Besan housing complex | Mosul | 18 | Nineveh | Red zone, project postponed |
| 41. | Anbar housing complex | Hasaw Al Shamiya | 50 | Anbar | Red zone, project postponed |
| 42. | Khazna Tebe housing complex | Mosul | 26 | Nineveh | Red zone, project postponed |

| | | | | | |
|-----|-------------------------|-------|----|---------|-----------------------------|
| 43. | Kokjely housing complex | Mosul | 46 | Nineveh | Red zone, project postponed |
|-----|-------------------------|-------|----|---------|-----------------------------|

Available Investment Opportunities at Housing Sector by Provinces Investment Commissions*

| No. | Project name | Location | allocated area in dunem ** | Province |
|-----|--|--|----------------------------|--------------|
| 1 | Housing complex with services+ educational center | Al Qadisiya/ Baghdad | 55 | Baghdad |
| 2 | Housing complex with services | - | 45 | Baghdad |
| 3 | Housing complex | Najaf & green belt Q3/58329 61m | 194 | Holy Karbala |
| 4 | Housing complex | Najaf & green belt Q3/58330 61m | 170 | Holy Karbala |
| 5 | Housing complex | Dewaniya/ Shafiya District/ plot 25/3337 um Abasiyat | 20 | Dewaniya |
| 6 | Housing complex | Dewaniya/ part of plot 3/1, 8/1, 4/1/ m5 um Abasiyat | 70 | Dewaniya |
| 7 | Housing complex | Province center/ plot 47/m3 Taqiya | 336 | Dewaniya |
| 8 | Housing complex | Province center/ plot 50/4, 50/10 m2 Albo Salih | 70 | Dewaniya |
| 9 | Horizontal housing complex | Nasriya Center | 100 | Thi Qar |
| 10 | Horizontal housing complex | Nasriya Center | 135 | Thi Qar |
| 11 | Housing complex for Ur co. employees | Nasriya Center | 2 | Thi Qar |
| 12 | Housing complex for investment commission. employees | Nasriya Center | 20 | Thi Qar |
| 13 | Housing complex for integrity commission. employees | Nasriya Center | 3 | Thi Qar |
| 14 | Housing complex for power production employees | Nasriya Center | 119 | Thi Qar |

| | | | | |
|----|--|----------------------------|-----------------------------|---------------------------------|
| 15 | Housing complex for Nasriya municipality employees | Nasriya Center | 68 | Thi Qar |
| 16 | Housing complex for urban planning. employees | Nasriya Center | 4 | Thi Qar |
| 17 | Horizontal housing complex | Rifaii | 150 | Thi Qar |
| 18 | vertical housing complex | Rifaii | 234 | Thi Qar |
| 19 | Horizontal housing complex | ghraaf | 160 | Thi Qar |
| 20 | Horizontal housing complex | Al Tar | 100 | Thi Qar |
| 21 | Horizontal housing complex | Al Nasir | 136 | Thi Qar |
| 22 | Horizontal housing complex | Al mejer Al Kabeer center | 79 | Maysan |
| 23 | Horizontal housing complex | Al Maymona | 79 | Maysan |
| 24 | Horizontal housing complex | Al Maymona/ Al Adil | 32 | Maysan |
| 25 | Horizontal housing complex | Qalaa Salih | 52 | Maysan |
| 26 | Horizontal housing complex | Al Maymona/ Al Salam | 38 | Maysan |
| 27 | Horizontal housing complex | Al Aziz | 16 | Maysan |
| 28 | Horizontal housing complex | Ali Al Sharqi | 38 | Maysan |
| 29 | Horizontal housing complex | Al Kahlaa | 45 | Maysan |
| 30 | housing complex (announced by Ministry of Housing) | Al Emarra city center | 40 | Maysan |
| 31 | Employees housing complex (announced by Ministry of Trade) | Al Ofiya 10/1368/m5 | 9 | Maysan |
| 32 | housing complex for province employees | 2/2393 Al Ribat Al Kebeer | 32 dumen 1551m ² | Basra center |
| 33 | housing complex | 1/16505 m62 Al Sabkh lands | 100 | Basra center |
| 34 | housing complex | 1/16506 m62 Al Sabkh lands | 100 dunem 8 ulk | Basra center/ behind sport city |
| 35 | housing complex | 1/16507 m62 Al Sabkh lands | 89 | Basra center/ behind sport city |

| | | | | |
|----|---------------------------------------|--|--------------------------------|---|
| 36 | housing complex | 147/795 Qibla | 10 | Basra center/ Saad Sq.- 14 of July St. opposite to Basra University |
| 37 | housing complex | 284/10 district 1 Jbela | 1.5 | Basra Center/ Time Sq. |
| 38 | housing complex | 57/3 m ² Kharbatliya | 12 | Basra center- Kharbatliya |
| 39 | housing complex | 1849/1873 Kut | 50 dumen 1500m ² | Al Zubair- Kut |
| 40 | housing complex | Part of plot 1/55 north Sefwan | 81 | Sefwan/ Zubair |
| 41 | housing complex | Part of plot 6/2/10 south mulhat | 2942 | mulhat / Zubair |
| 42 | Sefwan Municipality employees housing | Part of plot 420 north Sefwan | 15 | Zubair- north Sefwan |
| 43 | Accommodation+ commercial | Part of plot 56 north Sefwan | 119 | Zubair- north Sefwan |
| 44 | housing complex | 9/11 district 17 Al therewia | 21 | Basra- Zubair- therewia- Um Qasir road |
| 45 | Services project + accommodation | 2/37 district 27 Akawat | 597 dunem | Basra- Shelamcha- International road |
| 46 | Housing complex | Plot 6142/1 district 61 talaa Al hamza | 50 | Basra- Abo Al khaseeb- talaa Al hemza |
| 47 | Housing complex | Plot 234 district 50 Al Hamza | 16 dunem 2150m ² | Basra- Abo Al khaseeb- upper Al hemza |
| 48 | South oil co. employees complex | 10/3324,3326,3328,3331 district 28 Biban | 1200 | Basra – Shat Al Arab- Biban |
| 49 | Housing complex | part of plot 1/3363 m 28 Biban | 43 | Basra – Shat Al Arab- Biban |
| 50 | Housing complex | Part of plot 1/3363 m 28 Biban | 61 dunem 1500m ² | Basra – Shat Al Arab- Biban |
| 51 | Housing complex | Part of plot 1/3363 m 28 Biban | 63 | Basra – Shat Al Arab- Biban |
| 52 | Housing complex | Part of plot 1/3363 m 28 Biban | 56 | Basra – Shat Al Arab- Biban |
| 53 | Housing complex | Part of plot 1/3363 m 28 Biban | 90 dunem | Basra – Shat Al Arab- Biban |
| 54 | Housing complex | Part of plot 1/3363 m 28 Biban | 43 dunem | Basra – Shat Al Arab- Biban |
| 55 | Housing complex | Part of plot 1/3363 m 28 Biban | 100 dunem | Basra – Shat Al Arab- Biban |

| | | | | |
|----|---|--|--------------------------------|-----------------------------|
| 56 | Housing complex | Part of plot 1/3363 m 28 Biban | 55 | Basra – Shat Al Arab- Biban |
| 57 | Housing complex | Part of plot 1/3363 m 28 Biban | 26 dunem | Basra – Shat Al Arab- Biban |
| 58 | Province employees housing (Basra and Shat Al Arab) | 595/3 district 28 Biban | 80 dunem | Basra |
| 59 | Province employees housing (Basra and Shat Al Arab) | 2388/37 district 27 Akawat 2392/37 district 27 Akawat 2393/37 district 27 Akawat 2394/37 district 27 Akawat | 94 dunem 1555m ² | Basra – Shat Al Arab- Biban |
| 60 | Housing complex + services | 3948/827 Qibla | 30 dunem | Basra |
| 61 | Housing complex | Province center | 324 | Babylon |
| 62 | Habaniya new city | Anbar- habaniya lake | 16.000 | Anbar – Habaniya |
| 63 | Housing complex in Rawa | Rawa village – within the village area | 90 | Anbar- Rawa |
| 64 | Housing complex in Ramadi | Ramadi- area 18 km between the highway and the old way plot 83/33596 m47 Haswat Al Shamiya | 405 | Anbar- Ramadi |
| 65 | Housing complex in Ramadi | Ramadi- the new expansion of the city to the south (south of Anbar University) | 8000 | Anbar- Ramadi |
| 66 | Housing complex in Haditha | Plot 178/15170 m23 k3 | 100 | Anbar – Haditha |
| 67 | Housing complex in Saqlawiya | Saqlawiya m15 Abo Sdera | 35 | Anbar- Saqlawiya |
| 68 | Vertical units | Ramadi- industrial zone | 99941m2 | Anbar- Ramadi |
| 69 | New Faluja City | Plot 54/6877 m2 Al Neaimiya | 3.000 | Anbar- Faluja |
| 70 | Housing units for employees | 83/27430 m47 haswat alshamiya | 40 | Anbar |
| 71 | Housing units | 1/5794 m29 Damook | 5 | Wasit |

| | | | | |
|----|---------------|--------------------------|---|----------|
| 72 | Housing units | 4/3411 m1 Um Al Khail | 5 | Dewaniya |
|----|---------------|--------------------------|---|----------|

6. Transportation Sector

Available Investment Opportunities in Transportation

First: Railways State Company

| no | Project name | Details | length | Number of lines | Signals & communication | Axial load/ton | Speed (km/h) | | Total transport (million) | | Estimate cost (million USD) | | | Pro. imp. per |
|----|--------------------------------|--|--------|-----------------|-------------------------|----------------|--------------|-----------|---------------------------|-----------|-----------------------------|----------------|-------|---------------|
| | | | | | | | passengers | Goods/ton | passengers | Goods/ton | Acquisitions | implementation | total | |
| 1 | Circle line around Baghdad | Detailed designs were conducted 1982 by Italian consulting company (Sotkny) circle line length (ring) 112km, total length main and branches 284km. | 284 | mixed | ERTMS/level 2 | 25 | 200 | 140 | 23 | 46 | 430 | 2000 | 2430 | 5 y |
| 2 | Basra- Fao | Detailed designs were recently conducted by German consulting company (Dorsh Group) | 100 | double | ERTMS/level 2/1 | 25 | 140 | 100 | 1 | 70 | 300 | 1410 | 1710 | 3 y |
| 3 | Basra- Shelamcha- Iran | Primary study was conducted by Iraqi Railway staff- new detailed designs are required | 35 | double | ERTMS/level 1 | 25 | 120 | 80 | 2 | 10 | 135 | 500 | 635 | 3 y |
| 4 | Musaieb- Karbal- Najaf- Semawa | Detailed designs were conducted 1982 by Italian consulting company (Sotkny) updated by Italian (Ital Fair) | 228 | double | ERTMS/level 2 | 25 | 250 | 140 | 6 | 2 | 750 | 2400 | 3150 | 3 y |
| 5 | Mousil- Dehouk- Zakho- Turkey | Designs were conducted by British consulting company (Henderson Hughes) 1982, updated by Czech companies, EKB, CZ Group, Power Office. | 160 | double | ERTMS/level 2 | 25 | 200 | 140 | 1 | 55 | 450 | 2157 | 2607 | 3 y |

| | | | | | | | | | | | | | | |
|---|---|--|-----|-----------------------------|-------------------|----|-----|-----|---|----|------|------|------|------------|
| 6 | (Baghdad- Baquba- Kirkuk- Erbil- Mousil) branch line (Baquba- Khanaqeen- Munthirya- Iran) | detailed designs were conducted by French consulting company (Sorfrél) 1982, currently updated by Czech consulting company (CZ Group).double line length 455km single line length 200km, can be doubled. Total length of main and branches is 700-750 km | 700 | mixed | ERTMS/ level 2 | 25 | 250 | 140 | 6 | 20 | 1650 | 7000 | 8650 | 7 y |
| 7 | Kirkuk- Sulaimaniya | Detailed designs were conducted recently by Mozer Automatica consulting Company | 120 | Single can be doubled | ERTMS/ level 2 | 25 | 200 | 140 | 2 | 6 | 350 | 3000 | 3350 | 5 a yea |
| 8 | Ramadi- Karbala | Detailed designs were conducted 1982 by Italian consulting company (Sotkny), recently conducted by German consulting company (Dorsh Group) | 133 | double | ERTMS/ level 2 | 25 | 250 | 140 | 3 | 36 | 400 | 1500 | 1900 | 3 y |
| 9 | Railway connection between Iraq & Jordan (from Rutba to Traibeel) | Designs were recently conducted by German consulting company (Dorsh Group) | 400 | Single can be doubled | ERTMS/ level 2 | 25 | 250 | 140 | 3 | 12 | 50 | 4000 | 4050 | 5 y |

| | | | | | | | | | | | | | | |
|----|--|--|-----|--------|-------------------|----|-----|-----|---|----|-----|------|------|-----|
| 10 | Sheaba- Zubair- Marbid- Safwan- Kuwait | Detailed designs were recently conducted by Italian (Ital Fair). Length shall be according to future projects, final length might be 14kn only from Marbid to Safwan/ Kuwait- Al Hadeed) | 52 | double | ERTMS/ level 2 | 25 | 250 | 140 | 2 | 20 | 150 | 500 | 650 | 3 y |
| 11 | Kut- Baquba | No previous designs or documents, new ones are required | 250 | double | ERTMS/ level 2 | 25 | 250 | 140 | 6 | 20 | 750 | 3000 | 3750 | 4 y |
| 12 | Mono Rail (Karbala- Najaf) | New project (above the main road towards Najaf | 70 | Double | - | - | - | - | - | - | - | - | - | - |

MoT letter no. 6412 in 15/1/2018

Baghdad Mono Rai*

Details/ Vital project with good financial revenues, prepared by French Alstom Co.

Estimated cost: 1.5 b USD

Implementation period: 5 years

Project purpose: relief traffic jam and improve services in Baghdad

Phases, location, and lines in Baghdad

- Phase 1: 15.5 km** between Kadhimiya and Sadir City passing through Shaab Q. 12 stations along the Tigris
- Phase 2: 4.45km** between the International Station and Utaifiya with two stations.

| No. | Agency | Project name | Location | Plot no. | Area | Estimated cost in USD/time | Notes |
|-----|----------------------------------|---|----------------|------------------------------------|---------------------|----------------------------|--|
| 1 | State Company for Civil Aviation | 1- Five stars hotel in BIAP | Baghdad / BIAP | Plot 33 Al Sewaib 17 | 17000m ² | ---- | Governmental plot allocated for the State Company for Civil Aviation |
| | | 2- Maintenance, operating, training center to pilots and aviation staff | Baghdad / BIAP | Plot 30/108 Al Sewaib 17 | 10000m ² | | <ul style="list-style-type: none">Developing project for aviation staffGovernmental plot, MoF |
| | | 3- Internal Metro in BIAP | Baghdad / BIAP | Project line goes through 18 plots | | | <ul style="list-style-type: none">The project serves passengers in and out of airport in no time |

| | | | | | | | |
|----------|-----------------------|---|--------------------------------------|----------------------------------|----------------------|----------|--|
| | | | | | | | <ul style="list-style-type: none"> • Metro starts in Abbass Bin Fernas Sq. to passengers terminals |
| | | 4- Full services complex (commercial, tourists, residential) | Basra / Basra International Airport | Plot 13/7715 Q 42 Toba & Nekhela | 100 domun | | <ul style="list-style-type: none"> • Plot to the east south of the airport (private property) outside the secured fence • Area can be used as HQs to foreign companies working in Iraq especially in oil and gas sector |
| | | 5- Rehabilitation & development of Mosul International Airport | Nineveh/ Mosul international Airport | -- | 4000m ² | 126 b ID | <ul style="list-style-type: none"> • Estimated cost for the unit before 2014 is 120 b ID • Total estimated cost for the damaged units 120 b ID • Estimated cost for the damaged furniture and assets before the crises 3.703.000.000 ID. Type of damage: total damage more than %40 |
| 2 | Iraqi Airways Company | A. 5 stars hotel with complete services (within Baghdad International Airport Area) | Baghdad International Airport | Plot 9/10 dis. 17 Al Sewaib | 15000 m ² | 50m USD | Plot belongs to the Iraqi Airways Company |
| | | B. trade Center | Baghdad/ Bataween | Plot 20/1 | 1000 dunem | 20m USD | Plot belongs to the Iraqi Airways Company |

| | | | | | | | |
|---|---|--------------------------------------|-----------------------|--|--|------------------|---|
| 3 | State Company for transportation projects | 1- Construction of asphalt plant | Baghdad | --- | 10 dunem | 10 b ID/ 2 years | Purpose: asphalt production, supply to MoT projects and other ministries in Baghdad and the surrounding areas. Production Capacity: 120-180 t/h Production age: 15 years Project components: non-residential facilities, machinery, special vehicles |
| | | 2- Concrete plant | Baghdad/ Abo Ghraib | Plot 10/30 Q 14 Aqarqoof | 4.8 dunem | 9 b ID / 2 years | Purpose: Concrete production, supply to MoT projects and other ministries in Baghdad and the surrounding areas. Production Capacity: 90 m ³ /h Production age: 15 years Project components: non-residential facilities, machinery |
| 4 | State Company for Iraqi Railways Company for Iraqi Railways | A. Hotel, trade canter, parking area | Baghdad /Alawi | <ul style="list-style-type: none"> Plot 400/1 Karadat Mariam Part of plot 557 Karadat Mariam | <ul style="list-style-type: none"> 12 dunem 21 dunem | | Private property |
| | | Residential complex | Baghdad / Al Yousfiya | --- | 360 dunem | --- | Private property |

| | | | | | | | |
|--|--|-------------------|--|--|--|--|---|
| | | A number of plots | Southern provinces (Babylon, Muthana, Basra) | | | | All plots are private property, can be used for commercial, industrial, agricultural purposes according to location. |
|--|--|-------------------|--|--|--|--|---|

7. Industry and Minerals sector

Available Investment Opportunities at Ministry of Industry and Minerals announced as Investment Opportunities which includes (New Projects and Rehabilitation Projects)

Investment is based on partnership contracts with private sector according to Article 15/third, state Companies law no. 22 in 1997 amended, contracts can enjoy privileges in investment law no 13 amended Article 33/B.

Below, you can find the table of Available Investment Opportunities at Ministry of Industry and Minerals that are distributed in terms of the type of the project, form of investment and the Province the project is located in bases on management and production partnership, increasing the production capacity regarding rehabilitation projects and FDI for new projects.

| No | Project | State Company | Investment type | Required investment | Location |
|-----|--|---|--------------------------------|---------------------|----------|
| 1. | Abo Ghraib Dairy factory | State Company for Food Industries | Rehabilitation and Development | | Baghdad |
| 2. | Starch and dextrin | | Rehabilitation and Development | m. ١٩\$ | Babylon |
| 3. | Farabi factory | | Rehabilitation and Development | | Baghdad |
| 4. | Dewaniya Dairy factory | | Rehabilitation and Development | - | Dewaniya |
| 5. | Maysan Sugar factory | | Rehabilitation and Development | | Maysan |
| 6. | Yeast and sugar factory | | Rehabilitation and Development | | Nineveh |
| 7. | Babies' milk factory | | Rehabilitation and Development | | |
| 8. | Bricks Factory/ Baghdad | State Company for construction Industries | Rehabilitation and Development | \$ ٥0 m. | Baghdad |
| 9. | Abo Ghraib Structures | | Rehabilitation and Development | \$ ٢,٥ m. | Baghdad |
| 10. | Pillars and hillan stone Factory – Badoosh | | Rehabilitation and Development | | Nineveh |
| 11. | Sewaira Bricks Factory/ | | Partnership | \$ ٥ m. | Wasit |

| | | | | | |
|-----|---|---|---------------------------------------|-----------|-------------|
| 12. | Qadisiya Bricks Factory/ | | Partnership | \$ 0 m. | Dewaniya |
| 13. | Chlorine Factory | State Company for Petrochemical & Paper Productions | Partnership | \$ 4 m. | Basra |
| 14. | Paper PM3 Factory | | Partnership | \$ 267 m. | Basra |
| 15. | Cardboard PM1 factory | | Partnership | \$ 156 m. | Basra |
| 16. | Paper boxes | | Partnership | \$ 220 m. | Basra |
| 17. | Petrochemicals factory | | Rehabilitation and Development | | Basra |
| 18. | Maysan paper factory | | Rehabilitation and Development | | Maysan |
| 19. | Construction of poly proline granulation plant | | Partnership | | Basra |
| 20. | Demulsifier production factory | | Partnership | | Basra |
| 21. | Plastic waste recycling line | | Partnership | | Basra |
| 22. | Assembling, sorting and pressing line for waste paper | | Partnership | | Maysan |
| 23. | Operating, Assembling, sorting and pressing line for waste paper line | | Partnership | | Maysan |
| 24. | Operating Egg boxes line | | Partnership | | Baghdad |
| 25. | Operating School copybooks line | | Partnership | | Baghdad |
| 26. | Rubber Industries | State Company for Tires and Rubber Industries | Rehabilitation and Development | \$ 3 b. | Al Najaf |
| 27. | Al Dewaniya Tires Factory | | Rehabilitation and Development | \$ 70 m. | Al Dewaniya |
| 28. | Babylon tires factory | | Rehabilitation and Development | \$ 100 m. | Al Najaf |
| 29. | Re- covering used tires | | Partnership | | Al Dewaniya |
| 30. | Cables Factory | Ur State Co. | Rehabilitation and Development | \$ 25 m. | Thi Qar |
| 31. | Aluminum Factory | | Rehabilitation and Development | \$ 15 m. | |

| | | | | | |
|-----|--|--|-------------|--|---------|
| 32. | All size and capacity chilling chambers and air-conditioning systems | State Company for electronic and electric industries | Partnership | | Baghdad |
| 33. | Supply, assembling, maintenance of secondary stations and electricity transformers | | Partnership | | |
| 34. | Production and assembling of all type of electric devices working with solar cell energy and alternative energy | | Partnership | | |
| 35. | Production and assembly of surveillance systems, control and electronic security protection, giant screens and smart boards | | Partnership | | |
| 36. | Production and assembly of caravans | State Company for electronic and electric industries | Partnership | | Baghdad |
| 37. | Production and assembly of household electrical products (fans, pullers, motors, pumps, washing machines) | | Partnership | | Baghdad |
| 38. | Production of oxygen gas (gas + liquid) for medical and industrial uses | | Partnership | | Baghdad |
| 39. | Production of electrical cables (high voltage only) | | Partnership | | Baghdad |
| 40. | Production and assembly of electrical | | Partnership | | Baghdad |

| | | | | | |
|------------|---|--|--|--------------------|--------------|
| | and electronic products in the field of specialized industrial uses | | | | |
| 41. | Production and assembly of domestic and industrial water treatment units | | Partnership | | Baghdad |
| 42. | Production and assembly of telecommunication and telecommunication equipment | | Partnership | | Baghdad |
| 43. | Industry zone | State agency for industrial development | Investment | | Basra |
| 44. | Industry zone | | Investment | | Thi Qar |
| 45. | Industry zone | | Investment | | Anbar |
| 46. | Industry zone | | Investment | | Nineveh |
| 47. | Industry zone | | Investment | | Holy Najaf |
| 48. | Industry zone | | Investment | | Muthana |
| 49. | Industry zone | | Investment | | Babylon |
| 50. | Industry zone | | Investment | | Wasit |
| 51. | Industry zone | | Investment | | Holy Karbala |
| 52. | Chloride Factory | | State Company for mining industries | Partnership | \$ 43 m. |
| 53. | Aluminum Powder factory | Rehabilitation and Development | | \$ 2 m. | Baghdad |
| 54. | Project of sodium carbonate | Partnership | | | Baghdad |
| 55. | Project of the production of ferrosilicon | Partnership | | | Baghdad |
| 56. | Bentomite Mill | Rehabilitation and Development | | | Baghdad |
| 57. | Bentonite activation | | Rehabilitation and Development | | Baghdad |

| | | | | | |
|-----|--|--|--------------------------------|----------|---------|
| 58. | Magnesium Oxide Project | | Partnership | | Baghdad |
| 59. | Glass jars and bottles | State Co. for glass | Partnership | | Anbar |
| 60. | Floating flat glass factory | | Partnership | | Anbar |
| 61. | Sodium silicate production plant | | | | Anbar |
| 62. | Brick and thermal materials | | Partnership | | Anbar |
| 63. | Light insulation production plant | | Partnership | | Anbar |
| 64. | Samara factory | State Company for medication and medical supplies / Samara | Rehabilitation and Development | \$ 41 m. | Saladin |
| 65. | Baghdad factory | | Rehabilitation and Development | | Baghdad |
| 66. | Intravenous Solution Factory | | Rehabilitation and Development | | Nineveh |
| 67. | Sections (vial - ampoules – mouth drops - plastic eye drops) | | Partnership | | Saladin |
| 68. | Street lightening factory LED | State Company for power and communication equipment | Partnership | \$ 3 m. | Saladin |
| 69. | Electric equipment factory | | Partnership | \$ 3 m. | Saladin |
| 70. | Energy transforming towers | | Partnership | | Saladin |
| 71. | Capacity enhancement factories | | Partnership | | Saladin |
| 72. | Electric Column Factory | | Partnership | | Saladin |
| 73. | Transformer Repair Workshop | | Partnership | | Saladin |
| 74. | Plastic Factory | | Partnership | | Saladin |
| 75. | Al Taji Factory (wool) | State Co. for leather and textiles industries | Rehabilitation and Development | \$ 9 m. | Baghdad |
| 76. | Al Huriya Factory (wool) | | Rehabilitation and Development | \$ 7 m. | Baghdad |

| | | | | | |
|-----|---|--|---|----------|---------|
| 77. | Handmade carpets Factory (wool) | | Rehabilitation and Development | \$ 12 m. | Baghdad |
| 78. | Yarn factory (wool) | | | | Baghdad |
| 79. | Al Fatih Factory (wool) | | Rehabilitation and Development | \$ 11 m. | Baghdad |
| 80. | Al Kadhimiya Factory (wool) | | Rehabilitation and Development | \$ 8 m. | Baghdad |
| 81. | Tents factory (cotton) | | Rehabilitation and Development | | Baghdad |
| 82. | Baghdad Shoes Factory (leather) | | Rehabilitation and Development | | Baghdad |
| 83. | Baghdad tanning factory (leather) | | Rehabilitation and Development | \$3 m | Baghdad |
| 84. | Sports shoes factory in Kufa (leather factory) | | Rehabilitation and Development | | Najaf |
| 85. | Wrap & Leather Collection Center (Leather Factory) | | Rehabilitation and Development | | |
| 86. | medical swabs Factory | | Rehabilitation and Development | | Mosul |
| 87. | Waladi factory for clothing | | Rehabilitation and Development | | Mosul |
| 88. | Textile Factory (Ready Made Garments Factory) | | Rehabilitation and Development | | Mosul |
| 89. | Bartla Sewing Factory (Ready Made Garments Factory) | | Rehabilitation and Development | | Mosul |
| 90. | Ready Made Garments (Textile Factory in Hilla) | | Rehabilitation and Development | | Babylon |
| 91. | Medical cotton (textile factory in Hilla) | | Rehabilitation and Development | | Babylon |
| 92. | Al Hilla Textiles Factory | | Rehabilitation and Development | | Babylon |
| 93. | Wasit sewing factory | | Rehabilitation and Development | | Wasit |
| 94. | Nasriya textiles | | Rehabilitation and Development | | Thi Qar |

| | | | | | |
|------|--|---------------------|--------------------------------|-------|---------|
| 95. | Water Purification and Desalination System | Al Faris State Co. | | | Baghdad |
| 96. | Heavy engineering equipment | | Partnership | | Baghdad |
| 97. | Rehabilitation of medium and heavy mechanical machines | | Partnership | | Baghdad |
| 98. | Oil tanks project | | Rehabilitation and Development | | Baghdad |
| 99. | Strategic Reservoirs tanks for Crude Oil | | Partnership | | Baghdad |
| 100. | Project of different steel structures for warehouses and buildings | | Partnership | | Baghdad |
| 101. | Galvanization project | | Partnership | | Baghdad |
| 102. | Highway Fencing Project | | Partnership | | Baghdad |
| 103. | Precast Casting Project | | Partnership | | Baghdad |
| 104. | Project of operational platforms for oil and electricity such as measuring platforms for filling and unloading | | Partnership | | Anbar |
| 105. | production line of 8 mm reinforcement bar | Partnership | | Anbar | |
| 106. | thermal and electrochemical purification project | Partnership | | Anbar | |
| 107. | Production of munitions cups | Partnership | | Anbar | |
| 108. | BRC and dust containers | Partnership | | Anbar | |
| 109. | Highways protection Fence manufacturing | Partnership | | Basra | |
| 110. | Steel project | State Co. for Steel | Partnership | | Basra |

| | | | | | |
|------|--|---|--------------------|--|---------|
| 111. | longitudinal welded pipes project | | Partnership | | Basra |
| 112. | Sponge iron factory | | Partnership | | Basra |
| 113. | Assembling power generators and manufacturing silencers | State Company for Hydraulic Industries | Partnership | | Baghdad |
| 114. | manufacturing water magnetization equipment project | | Partnership | | Baghdad |
| 115. | Production project of recycling and waste treatment equipment | | Partnership | | Baghdad |
| 116. | Lubrication Manufacturing Project | | Partnership | | Baghdad |
| 117. | Heavy molding factory and raps - Project of production of heavy molds and forgery materials - Project for the production of free forgings - Production of closed forgings - Completion of the rotary raps project - Production of steel beams - Production of reinforcing steel and iron clips | General Company for Steel Industries | Partnership | | Baghdad |
| 118. | Cranes, Towers and Galvanization factory - Developing the production of cranes section - production of wires project | | Partnership | | Baghdad |

| | | | | | |
|-------------|---|----------------------------|--------------------|--|---------|
| | - Hasko bins production project - Development of towers production project - Development of electric poles production project | | | | |
| 119. | Special steel foundry factory - Project to complete the special steel foundry - The lost wax casting project | | Partnership | | Baghdad |
| 120. | Steel Structures Factory - Production of protective fences - Development and rehabilitation of traffic signs | | Partnership | | Baghdad |
| 121. | Thulfiqar Factory - Waste containers production project | | Partnership | | Baghdad |
| 122. | Filters Factory | Al Zawraa State Co. | Partnership | | Baghdad |
| 123. | Project of production of healthy drinking water with different capacities and drinking water inlaid with new technology | | Partnership | | Baghdad |
| 124. | Medical gases factory | | Partnership | | Baghdad |
| 125. | Measuring boxes project | | Partnership | | Baghdad |
| 126. | Data Systems Management Project | | Partnership | | Baghdad |
| 127. | Project of rehabilitation and assembly of high voltage motors | | Partnership | | Baghdad |

| | | | | | |
|------|---|--|---------------------------------------|--|---------|
| 128. | Project of the production of links connecting the ends of the cables | | Partnership | | Baghdad |
| 129. | Solar Power Generation Project | | Partnership | | Baghdad |
| 130. | Manufacture and assembly of mobile secondary stations | | Partnership | | Basra |
| 131. | Manufacture of pumps, generators and electrical panels attached to them | | Partnership | | Najaf |
| 132. | Rehabilitation of the company | Ibn Majid Co. | Rehabilitation and Development | | Basra |
| 133. | Najef Cement Factory | State Company for Cement | Rehabilitation and Development | | Najaf |
| 134. | Karbala Calcium hydroxide factory | | Rehabilitation and Development | | Karbala |
| 135. | Babylon Cement factory | | Rehabilitation and Development | | Babylon |
| 136. | Faluja white cement factory | | Rehabilitation and Development | | Anbar |
| 137. | Kufa paper bags factory | | Rehabilitation and Development | | Najaf |
| 138. | Al Rafedain paper bags factory | | Rehabilitation and Development | | Najaf |
| 139. | Abo Al Khaseeb Fertilizer factory | State Company for Fertilizer Industry | Rehabilitation and Development | | Basra |
| 140. | Solar heater production project | Industrial and research commission | Partnership | | Baghdad |
| 141. | Solar agriculture pump project | | Partnership | | Baghdad |
| 142. | Project of water purification, desalination and purification with solar energy | | Partnership | | Baghdad |
| 143. | Solar system of solar home | | Partnership | | Baghdad |

| | | | | | |
|------|---|---|---------------------------------------|--|---------|
| 144. | State company factory | State Company for Phosphate | Rehabilitation and Development | | Anbar |
| 145. | Establishment of a new phosphate fertilizer complex | | Partnership | | Anbar |
| 146. | Construction of ammonia - Urea plant | | Partnership | | Anbar |
| 147. | Checking and rehabilitating electrical stations | State Company for Engineering Inspection and Qualification | Partnership | | Baghdad |
| 148. | Establishing specialized centers and laboratories in Baghdad, other governorates and border crossings | | Partnership | | Baghdad |
| 149. | Laboratory for performance systems for munitions and weapons | | Partnership | | Baghdad |
| 150. | integrated workshops or factory for the production of medals | | Partnership | | Baghdad |
| 151. | Establish an integrated laboratory to calibrate all types of devices | | Partnership | | Baghdad |
| 152. | Firefighting systems and early alarms | | Partnership | | Baghdad |
| 153. | Production, installation, rehabilitation, maintenance and dismantling of elevators and escalators | | Partnership | | Baghdad |
| 154. | specialized laboratories for the examination of electrical and electronic devices | | Partnership | | Baghdad |

1. Technological Incubator for Advanced Technologies for Intelligent

Education in Iraq

- I. The project sponsors innovations and patents to be implemented on the ground in addition to providing advanced technologies for intelligent education in educational institutions in Iraq on an area of (10) dunem
- Establishment of a factory to produce medical syringes
 - Laboratory for the production of medical syringes of all sizes and uses, on a part of land area (12) dunem
 - Establishment of a laboratory to produce medical solutions
 - Laboratory for the production of medical solutions (disinfectants, solutions for medical laboratories, etc.) on part of the land area (12) dunem
 - Medical pharmaceutical production plant
 - A laboratory specialized in the production of medical drugs on part of land area (12) dunem

The investment opportunities presented for investment by Provinces Investment Commissions (PICs)

First: Phosphate Deposits projects

1. The extraction and mining of phosphate deposits and phosphoric acid / Anbar province - Wadi Sawab.
2. The extraction and mining of phosphate deposits for the production of phosphate fertilizers and phosphoric acid / Anbar province - Wadi al-Harri

Second: Pure Sulfur projects

1. The pure sulfur mining and extraction project in Mashraq Field 2 / Nineveh province
2. The pure Sulfur Extraction and Mining Project in Mashraq Field 3 / Nineveh Governorate
3. The pure Sulfur Extraction and Mining Project in Lizka field / Nineveh province

Third: Cement projects

1. Cement Plant Project / Nineveh province
2. Cement Plant Project / Anbar province
3. Cement Plant Project / Najaf province
4. Cement Plant Project / Wasit province
5. Cement Plant Project / Muthanna province
6. Cement Plant Project / Karbala province
7. Cement Plant Project / Diwaniyah province

Fourth: Silica Sands project

1. Glass and molding factory / Anbar province
2. Thermo stone production factory / Anbar province
3. Silicon industries production factory / Anbar province
4. Colored glass production factory / Najaf province

Fifth: Carbonate and sulfate projects

1. Sodium carbonate plant for the manufacture of glass, detergents and paper pulp / Anbar province
2. Sodium carbonate plant for the manufacture of glass, detergents and paper pulp / Muthanna province
3. Calcium carbonate deposits for the manufacture of dyes, medicines and rubber / Anbar province
4. Sodium sulfate for detergent industry / Saladin province

Sixth: Asphalt factories

1. Asphalt plant on an area of 7 dunums within the industrial zone / Basra province
2. Asphalt plant on an area of 5 dunums within the industrial zone / Basra province
3. Asphalt plant on an area of 6 dunums within the industrial zone / Umm Qasr / Basra province
4. Asphalt plant on an area of 7 dunums within the industrial zone / Umm Qasr / Basra province

Sixth: Various investment factories

1. Various areas are available according to the request of the investor and the type of the project on part of plot 1/2 of the district 62 / Land belongs to the Ministry of Finance / State Real Estate / Basra province

Available Investment Opportunities Announced by Provinces Investment Commission in Industrial Sector

| No | Project name | Suggested Industries | Land allocated for the project | Location |
|-----------|---------------------|-----------------------------|--|-----------------|
| 1 | Garbage recycling | - | 16 dunem part of plot 10/m5 Shesheen | Saladin |
| 2 | Wheat Mill | - | 2 dunem plot 162/1220 | Saladin |
| 3 | Dairy products | - | 2 dunem plot 162/1222 | Saladin |
| 4 | Vegetable oil | | 200 dunem Kut 15/3, 18/12, 3/3 Al AlKawiya | Wasit |
| 5 | Dairy products | - | Al Aziziya/ according to project need | Wasit |

| | | | | |
|----|--|---|---|------------|
| 6 | Industrial Zone | - | 1600 dunem/ Jassan district | Wasit |
| 7 | Cement factory | - | Badra district according to project need / | Wasit |
| 8 | Dates pressing & Canning | - | Al Aziziya & Swaira/ according to project need | Wasit |
| 9 | Chemical Fertilizers | - | Badra district according to project need / | Wasit |
| 10 | Hiteen company/ industrial location | Transformation & Assembling industries | 6000 dunem/ Al Eskandariya district | Babylon |
| 11 | Food industry city | Food industries (canning, Dates processing, oils) | 146 dunem/ Mahaweel | Babylon |
| 12 | Construction Industries city | Concrete, Iron plates, electric boards | 320 dunem/ Imam district | Babylon |
| 13 | Abo Smeech Industrial city | Heavy and transformed industry | 2600 dunem/ Al Kifl | Babylon |
| 14 | Sodium hydroxide and Chlore | Alkaline products | 50 dunem | Al Muthana |
| 15 | Sodium Carbonates | - | 50 dunem | Al Muthana |
| 16 | Cement paper bags | - | 50 dunem | Al Muthana |
| 17 | Paper tissue | - | 20 dunem | Al Muthana |
| 18 | Juice and water canning | - | 10 dunem | Al Muthana |
| 19 | Dairy products | - | 25 dunem | Al Muthana |
| 20 | Dates products | - | 10 dunem | Al Muthana |
| 21 | Vegetable oil | - | 20 dunem | Al Muthana |
| 22 | Detergents production | - | 20 dunem | Al Muthana |
| 23 | Multipurpose industrial zone | Small & medium industries | 4000 dunem | Al Muthana |
| 24 | Industrial zone | Various industrial activities | 100 dunem | Thi Qar |
| 25 | Insulation boards | Insulation boards for constructions | 20 dunem | Thi Qar |
| 26 | Steel & Iron | Complete factory | 212 dunem | Thi Qar |
| 27 | Ready mixed concrete plant | Concrete blocks | 3 dunem | Thi Qar |
| 28 | Heavy equipment assembly | Modern assembly factory | 4 dunem | Thi Qar |
| 29 | Chemical industries | detergents | 1 dunem | Thi Qar |
| 30 | Recycling | collect, isolate, recycle | 10 dunem | Thi Qar |
| 31 | Diary and mineral water | Complete modern factory | 20 dunem | Thi Qar |

| | | | | |
|----|--|---|--|--------|
| 32 | Food factories, light industries, construction factories | - | 125 hectare (1ha) = 10,000m ² | Maysan |
| 33 | Recycling factories | 500 ton/day | 20 dunem | Maysan |
| 34 | Industrial zone | 120 factory | 4000 dunem | Maysan |
| 35 | Industrial project | Part of plot 32 district 43/ north Arkely | 7 dunem 2000m ² | Basra |
| 36 | Industrial project | Part of plot 32 district 43/ north Arkely | 20 dunem | Basra |
| 37 | Industrial project | Part of plot 32 district 43/ north Arkely | 4 dunem for each factory | Basra |
| 38 | Industrial project | Part of plot 32 district 43/ north Arkely | 7 dunem 1750m ² | Basra |
| 39 | Industrial project | Part of plot 32 district 43/ north Arkely | 6 dunem 1250m ² | Basra |
| 40 | Industrial project | Part of plot 32 district 43/ north Arkely | 5 dunem 1250m ² | Basra |
| 41 | Industrial project | Part of plot 32 district 43/ north Arkely | 8 dunem | Basra |
| 42 | Industrial project | Part of plot 32 district 43/ north Arkely | 1 dunem to each site | Basra |
| 43 | Industrial project | Part of plot 32 district 43/ north Arkely | 5 dunem 700m ² (divided to several sites) | Basra |
| 44 | Industrial project | Part of plot 32 district 43/ north Arkely | 2 dunem 1000m ² | Basra |
| 45 | Industrial project | Part of plot 1/7 district 56 south Arkely | 40 dunem | Basra |
| 46 | Industrial project | Part of plot 1/7 district 56 south Arkely | 22 dunem | Basra |
| 47 | Industrial project | Part of plot 1/7 district 56 south Arkely | 30 dunem | Basra |
| 48 | Industrial project | Part of plot 1/7 district 56 south Arkely | 66 dunem | Basra |
| 49 | Industrial project | Part of plot 1/7 district 56 south Arkely | 17 dunem | Basra |
| 50 | Industrial project | Part of plot 1/7 district 56 south Arkely | 24 dunem | Basra |
| 51 | Industrial project | Part of plot 1/7 district 56 south Arkely | 30 dunem | Basra |
| 52 | Industrial project | Part of plot 1/7 district 56 south Arkely | 15 dunem | Basra |
| 53 | Industrial project | Part of plot 1/7 district 56 south Arkely | 27 dunem | Basra |
| 54 | Investment factories | Part of plot 1/2- district 62 Al Sabkh lands (salt lands) | 4 dunem to each plant | Basra |

| | | | | |
|----|------------------|---|---|-------|
| 55 | Limestone | Cement and marble alternatives | White valley 75km S. west Ramadi | Anbar |
| 56 | Limestone | Cement and marble alternatives | Ghadaf valley (1) 90km S. west Ramadi | Anbar |
| 57 | Limestone | Cement and marble alternatives | Ghadaf valley (2) 100km S. west Ramadi | Anbar |
| 58 | Limestone | Cement and marble alternatives | H3 70km west of Rutba | Anbar |
| 59 | Limestone | Cement and marble alternatives | Wadi Sawab 90km north od Rutba- near Ukashat Mines | Anbar |
| 60 | Cement mud | Different types of cement | Fuj valley 60kmS.west Al Ukhadher | Anbar |
| 61 | Cement mud | Different types of cement | Ain Al Zerka 110km S. west Al Ukhadher | Anbar |
| 62 | Cement mud | Different types of cement | Ghadaf valley 70km S. west Ramadi | Anbar |
| 63 | Cement mud | Different types of cement | Jabha 35-30 km west of Ramadi | Anbar |
| 64 | Cement mud | Different types of cement | Makir Al Dheeb 60km S. west Al Qaim | Anbar |
| 65 | Cement mud | Different types of cement | 34km west Kabeesa Al Jaif valley | Anbar |
| 66 | Cement mud | Different types of cement | Al buhaira 65km west Kabeesa | Anbar |
| 67 | Cement mud | Different types of cement | Zankora 10km west of Ramadi | Anbar |
| 68 | AL4 Kaolin Si4 O | Kaolin mud, red, purple, yellow, white, iron, 3%, aluminum oxide, 20-30% | Kara 60km north of Rutba Samhat- Malsi Nejeli | Anbar |
| 69 | Kaolin mud | Colored - red violet white and mixed colors with iron less than 3% aluminum oxide more than 40% | N. east Al Husainiya and S. west Al Husainiyat | Anbar |
| 70 | Kaolin mud | COLORED | Amij 70km east of Rutba (5km) north of the highway | Anbar |

| | | | | |
|----|----------------|---|---|-------|
| 71 | Gypsum | Multiple layers | Millan valley (5-10)km north of Rawa | Anbar |
| 72 | Gypsum | High purity | 35km east of Haditha | Anbar |
| 73 | Dolomite | Medium hardness, Fragile deposits | | Anbar |
| 74 | Dolomite | High purity | 70-80km east husainiyat N. east of Rutba | Anbar |
| 75 | P205 Phosphate | Medium grade phosphate rock | 90 km north of the Rutba between Wadi Al-Harri and Wadi Suab | Anbar |
| 76 | Silica Sands | Glass, Ceramic, thermo, molding, solar energy cells, acid cover for metal melting, silicon components | West of Tayara valley, north Tayara valley, south AlSoufy valley, Abeeran valley, Amij valley east Rutba-K160- K180 | Anbar |
| 77 | Bentonite mud | Bentonite Industry Activated by Na ₂ CO ₃ Used in Drilling Oil Wells - Pillars and Bridges - Purifying Vegetable Oils - Paraffin Wax Purification | H3 Ukashat to the south | Anbar |
| 78 | Heavy sands | Important Heavy Metals - Zirconia - Tourmaline - Monazite is a source of Thorium and a source of titanium | Amij valley | Anbar |
| 79 | Deposit iron | Salt resistant cement | Kaara Hussainiyat | Anbar |
| 80 | Limonic rocks | Cement- glass- sugar paper | Ubaida valley Ghadaf valley (1) H3 Ghadaf valley (2) | Anbar |
| 81 | Flint mud | White cement – thermo | Rawasib Al Khasafat north Al Hussainiyat | Anbar |
| 82 | Porcelains | Light concrete purification of building oils and food - sulfur | Dukma- Ukashat | Anbar |

| | | | | |
|----|---|------------------------------------|--|-------|
| 83 | Bauxite | Thermo – Alum production | | Anbar |
| 84 | Sodium Chlorides | Food- leather- textiles industries | | Anbar |
| 85 | Quartzeite | Silicon Acid lining for ovens | Umer river | Anbar |
| 86 | Lime stone | Cement and marble alternatives | White valley 75 km S. west Ramadi | Anbar |
| 87 | Phosphate Fertilizer Plant | | The industrial city 70 km west of the city of Ramadi / 80 dunums | Anbar |
| 88 | Production of nitrogen fertilizers | | The industrial city 35 km west of the city of Ramadi / 10 dunums | Anbar |
| 89 | Portland cement factory | | Industrial zone in Heet city/ 40 dunums | Anbar |
| 90 | Salt resistant cement production plant | | Industrial zone in Heet city/ 40 dunums | Anbar |
| 91 | Production of Crystal glassware | | The industrial city 30 km west of the city of Ramadi / 1 dunums | Anbar |
| 92 | Phosphoric Acid Production Plant (H ₃ po ₄) Sulfuric acid (H ₂ so ₄) | | The industrial city 70 km west of the city of Ramadi / 20 dunums | Anbar |
| 93 | Production of floating flat glass panels | Estimated cost \$75 m | 30km west of Ramadi 50 dunums | Anbar |
| 94 | brick Factory and stone paneling for facades | | Industrial zone in Heet city/ 20 dunums | Anbar |
| 95 | Alumina Production Project Smelter Grade | | 70km west of Ramadi 10 dunums | Anbar |
| 96 | Ceramic Plates & Home Hygiene | | 35km west of Ramadi 10 dunums | Anbar |

| | | | | |
|-----|--|------------------------------|--|-------|
| 97 | Project of production of ceramic electrical insulators | | 35km west of Ramadi 10 dunums | Anbar |
| 98 | Veroslonic factory | | Industrial zone in Heet city/ 10 dunums | Anbar |
| 99 | Recycling project | | Ramadi m36 plot 1/5115 Jerayshi /25 dunums | Anbar |
| 100 | Iron waste Collection and Fusion Project | | Industrial zone in Heet city/ 40 dunums | Anbar |
| 101 | Mud wash factory | | Industrial zone in Heet city/ 25 dunums | Anbar |
| 102 | Industrial zone (B) in Aanna | | Aanna/ 1568 dunume | Anbar |
| 103 | Industrial zone (A) in km 70 in Ramadi | | Ramadi- Muhamadiyahat near Abo AlJeer plot 83m 47 Haswat Al Shamiya/ 2000 dumuns | Anbar |
| 104 | Industrial zone (A & B) in Heet | | Heet plot 390/460 m6 Haswat Al Shamiya/ 600 dumuns | Anbar |
| 105 | Production of artistic plaster | | Rawa village- land not allocated yet/ 50 dunums | Anbar |
| 106 | Logistic village/ industrial zone in km 35 | | Ramadi – industrial zone in km 35 west of Ramadi/ area according to project need | Anbar |
| 107 | Rehabilitation and operating Faluja white cement factory | | FAluja- 2km easr Faluja/ 256 dunums | Anbar |
| 108 | Rehabilitation and operation of high alumina thermal bricks production plant | | Falluja - near Falluja cement plant / area according to need of the project | Anbar |
| 109 | Ceramic wall tiles factory | | Ramadi- Tammem (Ceramic St.) | Anbar |
| 110 | Foam Concrete Factory | Manufacture of foam concrete | Saqlawiya 10 dunums | Anbar |

| | | | | |
|--|--|--|--|--|
| | | Production capacity: 500 m ³ / day Estimated cost / \$ 5 million | | |
|--|--|--|--|--|

Investment opportunities announced by the Ministry of Sciences and Technology

| No. | Opportunity | Type of investment |
|-----|--|------------------------|
| 1 | Additives to special type of dyes | Partnership investment |
| 2 | Organic fertilizers | Partnership investment |
| 3 | Phosphate fertilizers | Technology transfer |
| 4 | Plants vital fertilizers | Partnership investment |
| 5 | Liquid fertilizers | Partnership investment |
| 6 | Liquid sugar and dates syrup | Technology transfer |
| 7 | Fish feed | Partnership investment |
| 8 | Stimulation for natural growth of the poultry | Partnership investment |
| 9 | quantitative production units of bio-pesticides | Partnership investment |
| 10 | Dialysis water system manufacturing | Partnership investment |
| 11 | Sewage and industry treatment system manufacturing | Partnership investment |
| 12 | Controlled light multipurpose plains manufacturing | Partnership investment |
| 13 | friendly -Environment trash bags | Partnership investment |
| 14 | friendly –Environment water bottles | Partnership investment |
| 15 | Production, design, assembling and connecting of Solar energy system to supply electricity for labs devices and internal lightning | Partnership investment |
| 16 | Irrigation systems using solar energy | Partnership investment |
| 17 | Production, design, implementation of Solar energy system to heat waters for all industrial and services sites | Partnership investment |
| 18 | Polymer additives to improve the quality of asphalt | Partnership investment |
| 19 | Produce building items out of unconventional materials | Partnership investment |
| 20 | improved Concrete foam production | Partnership investment |
| 21 | Treatment and destruction of biological waste station | Partnership investment |
| 22 | Treatment and destruction of chemical waste station | Partnership investment |

- Ministry of Higher Education and Scientific Research letter no.239 in 21/1/2018, all details and feasible studies for all project are available at the ministry

8. Tourism Sector:

Available Investment Opportunities in Tourism Sector

| No. | Project | Location | Allocated Land | Province |
|-----|---|---------------------------------------|------------------------|-----------|
| 1 | Tourism Multipurpose building in Habibiya | Baghdad | 1 dunem 24 ulk | Baghdad |
| 2 | Floating rest. | Karkh/ Sinak Br. | 50 -150 m ² | Baghdad |
| 3 | Floating rest. | Resafa/ Abo Nowas. | 50 -150 m ² | Baghdad |
| 4 | Luna park | Al-Husainiyah District 10m/6/30037 | 5 Dunam and 11 ulk | Baghdad |
| 5 | Luna park | Al-Husainiyah District 20m/6/29847 | 16 Dunam and 11 ulk | Baghdad |
| 6 | Luna park | Zouhor/ 29851/10m | 50 dunem | Baghdad |
| 7 | Luna park | 35/27 Al Rakaa/ Al Muqdadya | 5 dunem | Diyala |
| 8 | Luna park | 23/899/27 Al Rakaa/ Al Muqdadya | 26 dunem | Diyala |
| 9 | Al Sodoor park | 2/5/34 Al Muqdadya | 30 Dunam | Diyala |
| 10 | Luna park and Casino | Jalawlaa 111/15 Koshek | 10 dunem - | Diyala |
| 11 | Tourism city | Himreen /7 Kordura | 288 dunem | Diyala |
| 12 | Tourism project | Tikrit City | 3 Dunam | Saladin |
| 13 | Tourism project | Tikrit City | 6 Dunam | Saladin |
| 14 | Luna park | Beji | 5 Dunam | Saladin |
| 15 | Luna park | Balad District | 2.5 Dunam | Saladin |
| 16 | Luna park | Al-Sharqatt District | 35 Dunam | Saladin |
| 17 | Kut tourist hotel | Kut/ 5/41/m39 Al Hora | 4 dunem | Wasit |
| 18 | hotel | Kut/ 16/1066 Al Hawi | 1 dunem | Wasit |
| 19 | Hotel & Rest | 1/648 Azizya –Zewaa Al Zari | 3 dunem | Wasit |
| 20 | Tourist city | Aziziya 1/1188 Ashaar | 5 dunem | Wasit |
| 21 | Luna park | 2/1841 m6 Shihaymia | 1 dunem | Wasit |
| 22 | Al-Mahanawaiyah tourist Island | Northern Babylon | 850 dunem | Babylon |
| 23 | Luna park | Al Midhatiya 7/ plot 1/2537 | 20 dunem | Babylon |
| 24 | Tourist city | Abi Gharaq /yousfiya 9/ plot 1/5276 | 7 dunem | Babylon |
| 25 | Boats deck | Kifl/ Shahabiya 45/plot 1/272 | 4 dunem | Babylon |
| 26 | Entertainment City | Yousfiya 1/2010/ m18 | 17 Dunam | Diwaniyah |
| 27 | Entertainment City | Yousfiya 6/9/m 18 | 10 Dunam | Diwaniyah |

| | | | | |
|----|-----------------------------|--|------------|--------------|
| 28 | Entertainment City | Um Al Khail 3/9/m 1 | 11 Dunam | Diwaniyah |
| 29 | Tourist city | Province center | 289 dunem | Thi Qar |
| 30 | Luna park | Dawiya | 7.5 dunem | Thi Qar |
| 31 | Tourist city | Al-Shattrah Town | 2 dunem | Thi Qar |
| 32 | Youkha Tourist City | Al-Shattrah Town | 2000 dunem | Thi Qar |
| 33 | Tourist City | Al-Jibaiesh Town | 29 Dunam | Thi Qar |
| 34 | Boat port | Bathaa | 6 dunem | Thi Qar |
| 35 | Al-Sha'ab Tourist Park | Outside the basic design/Kirkuk Municipality | 169 Dunam | Kirkuk |
| 36 | Al-Ihtifalat Square Park | Plot 296/6/section 39m/ Kirkuk Municipality | 15 Dunam | Kirkuk |
| 37 | Tourist city | Ploy 522/16m | 150 dunem | Kirkuk |
| 38 | Sawah Lake | Al-Muthana | -- | Al-Muthana |
| 39 | Park | Al-Warka'a/Al-Rumaita | - | Al-Muthana |
| 40 | 5 stars hotel | Plot 1 m1 Najaf sea | 25 dunem | Holy Najaf |
| 41 | Tourist city | Plot ½ m15 Najaf sea | 225 dunem | Holy Najaf |
| 42 | Tourist city | Al Abass Q. Q9/30 | 4 Dunam | Holy Karbala |
| 43 | Tourist city | Al Naqeeb Q. Q 1/163 m6 Camp | 6 Dunam | Holy Karbala |
| 44 | Tourist city | The Green Belt/ Q 58351/3/m61 | 50 Dunam | Holy Karbala |
| 45 | Tourist city | Linking road Q 136/4 m51 | 20 Dunam | Holy Karbala |
| 46 | Tourist city | Al Hur Q. Q 35520/1m 21 Haideriya | 64 Dunam | Holy Karbala |
| 47 | Tourist city | Al Risala/ Q 3/ 58350/m 61 | 46 Dunam | Holy Karbala |
| 48 | Tourist city | Al Hur Q. Q 90/65m Haideriyat | 21 Dunam | Holy Karbala |
| 49 | Tourist city | City center Q 137/ 229/m6 Camp | 4.5 Dunam | Holy Karbala |
| 50 | Tourist city | Handasiya Q 47/m19 Uwainat | 8 Dunam | Holy Karbala |
| 51 | Park and Entertainment City | Centre of Province | 30 Dunam | Maysan |
| 52 | Tourist city | Plot 45/46 Military site | 55 dunem | Maysan |
| 53 | Park and Entertainment City | Centre of Province | 55 Dunam | Maysan |
| 54 | Park and Entertainment City | 27/4180 the great Majar | 6 Dunam | Maysan |
| 55 | Park and Entertainment City | 14/1600 the Abo Rumana | 7 Dunam | Maysan |
| 56 | Zoo and park | Plot 47/13 city center | 6 Dunam | Maysan |
| 57 | Park and Entertainment City | Centre of Emara | 6 Dunam | Maysan |
| 58 | Resort in Hwaiza Marshes | Hwaiza Marshes | 63 dunem | Mayan |
| 59 | Tourists project | 4/1/m36 Abid Al Yan | 7 dunem | Basra |

| | | | | |
|----|---------------------------------------|--|-----------------------------|---------------------------|
| 60 | Entertainment City | Al Rabat Al kabeer 2086/3065 | 45 Dunam | Basra |
| 61 | Marbid Novotel Hotel | Manawi Pasha 10/95 | 7 dunem 20 ulk | Basra |
| 62 | Developed entertaining project | Plot 76 district 40 Maqal | 4 dunem 1727 m ² | Basra |
| 63 | 15 story Hotel and Entertainment City | - 3/828/Al-Qiblah | 7 Dunam 500 m ² | Basra |
| 64 | entertaining project | 789/7 Qibla | 16 dunem 738 m ² | Basra |
| 65 | Entertainment City | Plot 2087/219/Jimhouriah | 2 Dunam 700m ² | Basra |
| 66 | Safwan Motel | 245 Safwan | 5 dunem 984 m ² | Basra |
| 67 | Entertainment City | Plot 91 part of district 17 Al Hadama | part of 3500 Dunam | Basra |
| 68 | Luna park | Plot 2/3368/Fao 6Town | 35 Dunam 500m ² | Basra |
| 69 | Tourists City | Plot 53/2/Seebah District/Fao Town | 4 Dunam | Basra |
| 70 | Tourists City | Plot 2/3953/6/Fao Town | 17 Dunam | Basra |
| 71 | Tourists City | Plot 5235/231/Al-Pasha River/ district 54 | 900 Dunam | Basra |
| 72 | Entertainment City and Luna park | Plot 231/2105/Al-Pasha River/district 54 | 41 Dunam | Basra |
| 73 | Luna park | part of plot 334/234 district 20 Hwaier | 3.5 Dunam | Basra |
| 74 | Luna park | Plot 298/2087 Jimhoriya | 3Dunam 700m ² | Basra |
| 75 | Aqua city | 53/1 Dis. 6 Siba/ Faw | 46 dunem | Basra |
| 76 | Tourists project | 1/6143 Dis. 61/ Al Hamza/ Faw | 40 dunem | Basra |
| 77 | A tourist resort complex | Heet | 25 dunem | Anbar / MoF |
| 78 | Al Qaim Luna park | Al Qaim part od plot 133/7549 m18 deyoom | 11 dunem | Anbar/ Al Qaim |
| 79 | Amiriyat Al Simmod Luna Park | Faluja- Amiriyat Al Simmod plot 1/1811 m 21 | 25.227m ² | Anbar/ Amiriyat Al Simmod |
| 80 | 5 stars hotel in Faluja | Plot 4/842 Haswat Al Shamiya between the two bridges | 4.287m ² | Anbar/ Faluja |
| 81 | 1 st of May hotel | Haditha plot 143/1 m28 K3 | 6 dunums+ 6 ulk | Anbar/ Haqlaniya |
| 82 | Sport city | New Habaniya city | 600 dunem | Anbar/ Habaniya |
| 83 | Multipurpose city | Habaniya | 220 dunum | Anbar/ Habaniya |

| | | | | |
|-----|---|--|------------------------|--|
| 84 | Amusement part | Ramadi part of plot 24/442 m13 | 8.250 m ² | Anbar/ Ramadi |
| 85 | Al Furat island | In the middle of the Euphrates | 187.500 m ² | Anbar/ water resources |
| 86 | Al Hafriya Luna park | Ramadi | 16.675 m ² | Anbar/ Ramadi |
| 87 | Luna Park | Ramadi –near the new municipality garage | 33.950 m ² | Anbar/ Ramadi |
| 88 | Luna Park | Ramadi –Al Rasheed Market 5km | 44.169m ² | Anbar/ Ramadi |
| 89 | Al Thirthar tourism complex | 5 stars hotel, 30 tourists' houses, green area, Luna parks, gardens and parks. | 200 dunem | Anbar/ currently belongs to Saladin Province |
| 90 | 4 stars hotel | Faluja | West bank of the river | Anbar |
| 91 | tourism complex in old Habaniya | Plot 4m 47 Haswat Al Shamiya | 187 dunum | Anbar |
| 92 | Indoors Olympic pool | Ramadi | 22 dunum | Anbar |
| 93 | Presidential palaces | Ramadi | | Anbar |
| 94 | Multipurpose events | Ramadi plot 1/785/29Tal Al Riian | 480 m ² | Anbar/ Tourism Agency |
| 95 | Heet Historical Castle | Heet | | Anbar |
| 96 | Rehabilitation of mills and waterways sites | Heet | Euphrates banks | Anbar/ MoF |
| 97 | A therapeutic tourist facility on sulfuric eyes | Heet – Kbaisa | | Anbar |
| 98 | Tourism city | Heet- Al Baghdadi plot 255 | 70 dunum | Anbar- MoF |
| 99 | Amusement sites on Haditha Dam | Haditha- Dam entrance banks | 17.5 dunum , 45 dunum | Anbar |
| 100 | Café and Casino | Haditha plot 196/2628 m48 | 1800m ² | Anbar- MoF |
| 101 | Amusement club | Haditha plot 1/143 m28 k3 | 2 dunum | Anbar0 MoLSA |
| 102 | Hajlan valley/ mid island sites | Haditha- Hajlan valley and Barwana | 30 dunum | Anbar |
| 103 | Tourism complex | Al Qaim 65/8/16 | 12 dunum | Anbar |
| 104 | Tourism complex | Rutba- Abyila valley lake extensions | | Anbar |
| 105 | Rehabilitation of Dabaa Reserve | Rutba- Dabaa Reserve | 25 dunum | Anbar |
| 106 | 3 stars hotel in Traibeel | Rutba – Traibeel boarder port | 2 dunum | Anbar |
| 107 | 3 stars hotel in Al Qaim | Al Qaim | 2 dunum | Anbar |

| | | | | |
|-----|--------------------------|-------------------------|--|-------|
| 108 | Hotel in Al Nikhaib | Rutba - Al Nikhaib | 12 dunum | Anbar |
| 109 | Tourism complex in Rawa | Rawa – river banks | 2 dunum | Anbar |
| 110 | Tourism complex in Aanna | Aanna- Haditha Dam lake | | Anbar |
| 111 | Ramadi hotel | Ramadi / Euphrates | 22 dunum estimated cost \$29.5 m | Anbar |

| Suggested project | Location | Area | Cost | Notes |
|--------------------------------|---|----------------------|---------------|------------------|
| 5 stars hotel within BIAP area | Baghdad/ Baghdad International Airport/ plot 9/10 district 17 Swaib | 15000 m ² | 5 million USD | Private property |

9. Education Sector

Available Investment Opportunities at Education Sector

| no | University name | Investment opportunity | Province |
|----|----------------------|--|----------|
| 1 | Ibn Hayan University | Private University with different specialties on 10 dunum plot | Baghdad |
| 2 | Baghdad university | Medical University + University hospital on 150 dunum plot | Baghdad |

Available Investment Opportunities at Education Sector according to Provinces Investment Commissions

| No. | Investment opportunity | Location | Area in dunem | Province |
|-----|------------------------|-----------------|---------------|----------|
| 1 | Technical University | Province Center | 100 | Diyala |
| 2 | University town | Province center | 100 | Thi Qar |
| 3 | Private university | Province center | 28 | Thi Qar |
| 4 | Private university | Al Shatra | 10 | Thi Qar |
| 5 | Private university | Suoq Al Sheokh | 7 | Thi Qar |

10. Services Sector

Available Investment Opportunities in Services Sector

First: State Company for Food Trade

| No. | Suggested Project | Land no. | Area | Location | Notes |
|-----|---|----------------------------|--|------------------------------|---|
| 1 | Food canning and chilled storage | 1/406 district 27 hamamiat | 20 dunem | Baghdad/ Taji | Northern part of 98 dunem in total next to the main road of Baghdad-Mousil less than 1 km from schools and health centers |
| 2 | Tea factory rehabilitation or any other food materials with marketing center | 4/156 district 121 Salam | 38 dunem of total area 264 dunem | Baghdad/ Debash | Factory stopped since 2003, it has production lines, tea mixing and canning |
| 3 | Rehabilitation meat processing factory according to international specification or marketing center with freezing warehouses | 4/19 Fdhaliya district 15 | Part of 28 dunem land, cargo and transport dept. already established there | Baghdad/ Mashtel | Within cargo and transport dept. |
| 4 | serves project | 24/14420 district 11 | 7 dunem 16 ulk 22.88m ² | Babylon/ Al Wasiya | Near the main road Hilla/ Najaf . MoA warehouses are left there. 5 km from health centers and schools |
| 5 | 1) 50% of the area to be used as warehouses / food processing plant with marketing center/ any other project that can serve the area. | 47/12 district 8 | 130 dunem | Babylon/ Aliya and Khmrawiya | 2 km from the main road Babylon/ Najaf, 10 km to the left of Babylon University |

| | | | | | |
|----------|---|-----------------------------------|----------|--|---|
| | 2) 50% of the area as a residential complex for employees | | | | |
| 6 | <p>1) 50% of the area to be used as warehouses (regular, chilling, freezing)/ food/dairy processing plant with marketing center.</p> <p>2) 50% of the area as a residential complex for employees</p> <p>3) marketing center or any other project that can serve the area</p> | 83/28706 district 47 | 80 dunem | Anbar/ Haswa/ Shamiya/Ram adi | Plot outside the urban boarders near the highway with no services and far from markets and schools |
| 7 | Food canning plant(oil or tomato paste) dairy plant with marketing center or any project that serves the area and the company's interest | 23/24 district 6 | 25 dunem | Muthana/ Abo Mahar/ Semawa | 500m from the main road Semawa-Nasriya near our warehouses. Within the served area away from health centers, schools and markets. |
| 8 | <p>1)50% of the area as a residential complex for employees.</p> <p>50% of the area to be used as warehouses/ food/dairy processing plant with marketing center or any other project that serves the area</p> | 9/108 district 36 Dhamin river | 40 dunem | Wasit | Plot is 500m from the main road to the left of Baghdad-Wasit check point, no buildings. |

Second: State Company for Central Markets

| No. | Type | Location | Area in dunum | Province | Notes |
|-----|---------------------------|--|---------------|------------|--|
| 1 | Al Fao market building | 2/3343- Al Fao | 5 | Basra | Fao south of Iraq |
| 2 | Thi Qar market building | 110/27740 Jezera | 3.5 | Thi Qar | Nasriya city center |
| 3 | Maysan market building | 27- Siria | 2.5 | Maysan | Emara city center |
| 4 | Al Simawa plot | 2/133 m7 AlSimawa gardens | 2 | Al Muthana | Unused plot in an excellent locating in |
| 5 | Al Najef market building | 8/1507 Al Mishraq | 3 | Najaf | In Najaf Province |
| 6 | Dewaniya market building | 7/433- district 18 Sadr Al Yusfiya | 2.5 | Dewaniya | |
| 7 | Karbala market building | 25/86- 86 eastern Abasiya | 1.5 | Karbala | City center |
| 8 | Babylon market building | 2/85, 72/48 district 38 Mahdia and Akrad | 1 | Babylon | City center. Hilla is a historical city which makes the market |
| 9 | Al Ramadi plot | 1/1773 dis. 29 Tel Al Riaan & Al Keseer | 2 | Anbar | Commercial site in city |
| 10 | Tikrit market building+ | 2/8429 dis. 7 Matarwa | 10 | Saladin | Tikrit city |
| 11 | Khanaqeen Market building | 3/19, 3/20 Dis 3 Al Hamediya Khan | 2.5 | Diyala | Khanaqeen city |
| 12 | Kirkuk market building | 31/412 dis. 67 Bukler & Shaterlow | 2 | Kirkuk | City center |
| 13 | Mosul market | 7/995 Dis. 41 | 2 | Nineveh | In the right |

| | | | | | |
|-----------|-----------------------------|---------------------------|----|---------|--|
| 14 | Kirkuk plot | 5/234 Dis. 39/ ninety | 7 | Kirkuk | Located in a good locating in city center. Commercial monitoring office, MoI, and Handmade carpet factory used to occupy part of |
| 15 | Kirkuk plot | 5/235 Dis. 39/ ninety | 10 | Kirkuk | Located in a good locating in city center. Part of plot is occupied by Carpet Factory which is sentenced of evacuation. |
| 16 | Al Thulatha Market building | 1/17322 dis.20 Hamdi farm | 13 | Baghdad | Located in Russafa side behind Zaiona buildings. BoC accepted an offer from an investor in addition to an investment |
| 17 | Al Amil Market building | 19/79921- 1 Al Hur | 10 | Baghdad | Under the procedure of granting |

| | | | | | |
|----|--------------------------------------|-----------------------------------|-----|---------|--|
| 18 | Al Adil Market building | 1/3808- 20 Dawoody | 10 | Baghdad | Located in Karkh side, rented to People Crowd Commission. Site is not |
| 19 | Al Sha'ab Market building | 4/753 district 5 Bazais Al Sulakh | 10 | Baghdad | Under the procedure of granting |
| 20 | Al Mustansiriyah Market building | 12/48 district 5 Wazeriya | 14 | Baghdad | Under the procedure of granting |
| 21 | Al Salihyah Market building | 2/44- Karada Maryam | 4 | Baghdad | Russafa / Bab Al Muatham Under the procedure of granting Damac Co. an investment licenses. Part of plot is |
| 22 | Al Rasheed Market building | 15- the Triangle district | 1 | Baghdad | Russafa/ Al Rasheed St. |
| 23 | Al Tasisat complex | 161/1156 Bataween | 1.5 | Baghdad | Russafa/ Al Rasheed military camp/ |
| 24 | Duty free building | Plot 1/6 dis. 5 Hamdi farm | 2 | Baghdad | Russafa/ contract with People Crowd Commission |
| 25 | Al Khilany building (MoT previously) | 43/83 Sinak Dis. | ½ | Baghdad | Rusafa- Sinak in a commercial area. BoC initially approved |
| 26 | Al Khilany Sq. | 1/170 Sinak Dis | 1 | Baghdad | Rusafa- Sinak in a commercial area. BoC initially approved |

| | |
|---------------------------------|--|
| State Company for Grain Trading | construction of silos through investment on the land owned by the company in all of Iraq and the company is currently completing the approvals required from the concerned departments and is currently under completion of the procedures to announce the establishment of a metal silo capacity (60,000) tons in the province of Maysan on plot 12/9746 Dis 2 Maghraba Al-Amara village Al-Amara Road - Tayeb. |
|---------------------------------|--|

Iraq State Company for Fairs and Trade Services

The Iraq State Company for Fairs and Trade Services announced an investment opportunity to build a business men tower inside Baghdad International fair near Al Mansour entry gate plot no. 407/601 and 12/38 and 12/7.

**Available Investment Opportunities in Services Sector according to
Provinces Investment Commissions**

| No. | Project | Location | Area | Provin |
|------------|--------------------|---|--------------------|---------------|
| 1. | Commercial complex | 31/412 dis 67 | 2 Dunam | Kirkuk |
| 2. | Commercial complex | 285/453 | 2 Dunam | Kirkuk |
| | Commercial complex | Plot 355/44/m39 | 1 Dunam | Kirkuk |
| 4. | Commercial complex | Plot 8/1/m 52/ outside the basic design of the Province | 20 Dunam | Kirkuk |
| 5. | Commercial complex | Plot 1250/66 m Kehaya within the basic design of the Province | 1200m ² | Kirkuk |
| 6. | Commercial complex | 112/6 Baghdad road | 10 dunam | Kirkuk |
| 7. | Commercial complex | 112/2329 m53 Temari | 2 dunam | Kirkuk |
| 8. | Commercial complex | Jalawlaa/225/2738/ Al Awsaj Valley | 3 dunam | Diyala |
| 9. | Commercial complex | /26/831/Haj Qarra | 1 dunam | Diyala |
| 10. | Commercial complex | Plot 37/3/Eastren of Shafta | 880m ² | Diyala |
| 11. | Commercial complex | Al-Muqdadiyah/plot.3/939/ | 2 Dunam | Diyala |
| 12. | Commercial complex | 3/1232 east Baquba | 2 dunem | Diyala |
| 13. | Commercial complex | 53/173 Al Shaikh river/ Baquba | 5 dunem | Diyala |
| 14. | Commercial complex | Shesheen Valley 10/9315 | 1200m ² | Saladin |
| 15. | Commercial complex | Beji Town 29/2439 | 1,5 Dunam | Saladin |
| 16. | Gas Station | Part of plot 19/31 | 2 dunam | Saladin |
| 17. | Commercial complex | 4/2114 m 18 | 1 Dunam | Wassit |
| 18. | Commercial complex | 15/42 Numaniya | 16 Dunam | Wassit |
| 19. | Commercial complex | Hilla center/ Jabaween 667 | 792m ² | Babylo |
| 20. | Commercial complex | Project Jezira 36 plot 1/6997 | 1 dunem | Babylo |
| 21. | Commercial center | Hashmiya/ Shurfa 37/ 17/443 | 916m ² | Babylo |
| 22. | Motel | Shomely/ Shakha 17- 10/2386 | 6 dunem | Babylo |
| 23. | Commercial complex | Plot Q80/64/m24 Al-Abassiyah | 1,5 Dunam | Holy Karbala |
| 24. | Commercial complex | Karbala- Hussainiyah District- next to Imam 'Aoun Shrine Q 23/m13 | 8 Dunam | Holy Karbala |
| 25. | Commercial complex | Q 136/4/m51 Southern Sakhar | 37 Dunam | Holy Karbala |
| 26. | Commercial complex | Karbala- Najaf road q3/m61 Jezera | 15 Dunam | Holy Karbala |

| | | | | |
|-----|---|---|---------------------|------------|
| 27. | Commercial Complex | Qadisiya / plot 210/5 | | Holy Najaf |
| 28. | Commercial Complex | Al Najaf municipality 1/41/m15 | | Holy Najaf |
| 29. | Commercial Complex | Al Najaf municipality 88023/3 Al Meelad | | Holy Najaf |
| 30. | Commercial Complex | Al Najaf municipality/ Al Manathira / 1/484 m3 Al khawarnaq | | Holy Najaf |
| 31. | Commercial Complex | Al Manathira 186/5 m3 Al Barakat | | Holy Najaf |
| 32. | Commercial outlet and free zone between Iraq and Saudi Arabia | | 300 dunem | Muthana |
| 33. | Commercial Complex | 2/10862/m23 | 1 dunem | Diwaniyah |
| 34. | Commercial Complex | 2/14956/m23 | 1 dunem | Diwaniyah |
| 35. | Commercial Complex | Plot 25/2737 /meem 5/Um Abassiyatt | 10 dunem | Diwaniyah |
| 36. | Commercial Complex | 9/698/m3 Malaha | 1 dunem | Diwaniyah |
| 37. | Commercial Complex | 2/5525 m23 Abo Al Fadhil | 1800m ² | Diwaniyah |
| 38. | Commercial Complex | 25/2734 m5 um al abassiat/ al shafiya | 8 dunem | Diwaniyah |
| 39. | Luna park | 13/1 m8 Aziz Alla / Al Hamza | 38 dunem | Diwaniyah |
| 40. | Luna park | 34/416 m 15 Al Husain/ Neffer | 6 dunem | Diwaniyah |
| 41. | Commercial Complex | 27/4/m13 Al Bedair | 10 dunem | Diwaniyah |
| 42. | Entertainment park | 1/2010 m18 Sadir Al yousfiya | 17 dunem | Diwaniyah |
| 43. | Entertainment park | 6/9 m18 | 10 dumen | Diwaniyah |
| 44. | Commercial complex | Province center | 1.5 dunam | Thi Qar |
| 45. | Commercial complex | Province center | 1350 m ² | Thi Qar |
| 46. | Commercial complex | Province center | 580 dunam | Thi Qar |
| 47. | Commercial Complex | Al-Rifa'aei Town | 1 Dunam | Thi Qar |
| 48. | Automobile Exhibition | Al-Rifa'aei Town | 2 Dunam | Thi Qar |
| 49. | Multi-Stories Garage | Al-Shattrah Town | 5 Dunam | Thi Qar |
| 50. | Chilled warehouse | Al Fajir | 35 dunem | Thi Qar |
| 51. | Commercial Complex | 27 Al Sariya | 1.3 dunem | Maysan |

| | | | | |
|-----|--|--|---------------------|----------------|
| 52. | Commercial Complex | 1/500 m 39 Kut Franky | 1 Dunam | Basra |
| 53. | Commercial Complex | 85/8 Manawy Basha | 3.5 dunem | Basra |
| 54. | Commercial complex | Al-Ribatt Al-Saghir 1/89 | 2 dunem, | Basra |
| 55. | Commercial complex | Tamemiya 317 | 3.5 dunem | Basra |
| 56. | Commercial complex | Tamemiya 83/191 | 1079m ² | Basra |
| 57. | Commercial complex | 56.55 m 45 Maqal | 2 dunem | Basra |
| 58. | Commercial complex | 7688/13 m 42 Toba& Nakheela | 7 dunem | Basra |
| 59. | Commercial complex | 2/948 Kut Al Hajaj | 1600m ² | Basra |
| 60. | Commercial complex | 1/47 m5 Western Rafidhiya | 848.17 dunem | Basra |
| 61. | Commercial complex | 737/1880 Kut | 12 dunem | Basra |
| 62. | Commercial complex | Part of 4/291 m 17 Hadama | 120 dunem | Basra |
| 63. | Commercial complex | 107/10 m 63 Dair | 8 dunem | Basra |
| 64. | Commercial complex | Part of 65/130 m 24 Talaa Derja & Shahban | 3 dunem | Basra |
| 65. | Commercial complex | 24/131 Talaa Derja & Shahban | 1 dunem | Basra |
| 66. | Commercial complex | Al-Ribatt Al-Kabeer 137/3198 | 1 dunem | Basra |
| 67. | Commercial complex | Kut Al Hajaj 2/948 | 1600m ² | Basra |
| 68. | Commercial complex | 3943/827 Qibla | 2 dunem | Basra |
| 69. | Commercial complex | 53/18 Kazara | 2 dunem | Basra |
| 70. | Commercial complex | 828/6 Qibla | 16 dunem | Basra |
| 71. | Commercial complex | Part of plot 2/3865/6 Faw | 24 dunem | Basra |
| 72. | Commercial complex | 131/24 Al Qurna | 1 dunem | Basra |
| 73. | Commercial complex | 107/10 m 63 Dair | 8 dunem | Basra |
| 74. | Commercial complex | 130/65 m 24 Al Qurna | 3 dunem | Basra |
| 75. | Commercial complex | 4/291/17 Al Zubair | 120 dunem | Basra |
| 76. | Multi-Stories Garage | 1113/6 Al Zubair | 1 dunem | Basra |
| 77. | Commercial complex | 55/1 Nouthern Safwan | 81 dunem | Basra |
| 78. | Commercial complex | 56/ Nouthern Safwan | 119 dunem | Basra |
| 79. | Commercial complex | 1/6151 Dis. 61/ Al Hamza | 18 dunem | Basra |
| 80. | Commercial complex | 2/1 Dis. 3 Talha Al Zubair | 50 dunem | Basra |
| 81. | Commercial complex | 6143/1 Dis. 61 Al Hamza | 40 dunem | Basra |
| 82. | Multi-Stories tower | 56 Dis. 45 Maqal | 4 dunem | Basra |
| 83. | Manart Heet commercial center in Jamia Q | Heet , 9/6806 m2 Dis 2 Muabadiyat & Hamadi | 1.653m ² | Anbar |
| 84. | Commercial Markets Center / Heet | Heet , 9/1590 m2 Dis 2 Muabadiyat & Hamadi | 1 dunem | Anbar/ Heet |

| | | | | |
|-----|--|--|------------------------|--|
| 85. | Commercial Center/ Rawa | Plot 7/616 m 44 Rawa/ Deum Jibala valley | 1.740m ² | Anbar/ Rawa |
| 86. | Commercial Center/ Rawa | Plot 7/235 m 44 Rawa/ Deum Jibala valley | 1.675m ² | Anbar/ Rawa |
| 87. | Commercial complex/ Al Ubaidi | 15/1599m8 Al Ubaidi | 1.738m ² | Anbar/ Al |
| 88. | Commercial Center/ Rawa | Plot 7/1415 m 44 Rawa/ Deum Jibala valley | 3.873m ² | Anbar/ Rawa |
| 89. | Commercial markets/ Al Ubaidi | 15/1707m8 Al Ubaidi- Al Qaim | 1.817m ² | Anbar/ Al |
| 90. | Commercial Center | Ramadi – old municipality garage | 4.5 | Anbar/ Ramadi |
| 91. | Commercial Center | Ramadi/ 149/857- 149/858- 149/859 m 28 Al Fursan Sq. Al Aziziya & Al Howz | 10 | Anbar/ Ramadi |
| 92. | Commercial complex | Ramadi - old garage | 99.941 m ² | Anbar/ Ramadi |
| 93. | Commercial complex | Ramadi – 1/773 m 29 Tel Al Rian | 4.236m ² | Anbar/ State Co. for Central |
| 94. | Complete Commercial complex | Faluja 9/6756 m1 j.kh (the old Cinema) | 121.756 m ² | Anbar/ Faluja |
| 95. | Commercial complex in Faluja | Faluja- 1210 Al Haswa | 4.300m ² | Anbar/ Faluja |
| 96. | Typical border ports including the (VIP) building, inspection laboratories and control, laboratory radiation , health laboratory, and service, communications and Internet, balance meters, inspection equipment, service offices , motel and hotel, restaurants and kiosks , inspection service (K9), stores, parking and waiting yards, stop stations, water desalination system, control and | Al Waleed- Traubeel- Al Qaim border crossing | Allocated land | Anbar / Border Crossin g Authori ty |

**Investment opportunities sent by the Ministry of Higher Education
and Scientific Research**

| no | Suggested project | Area | Province |
|----|--------------------------------|------------|----------|
| 1 | Commercial complex with garage | 13.5 dunum | Dewaniya |
| 2 | Commercial center | 1 dunum | Dewaniya |

11. Youth and Sport Sector

**Investment Opportunities of Youth and Sport Sector announced by
the Ministry of Youth and Sport**

| No | Project Name | Location | Area | Province |
|----|---|-------------------------|---------------------------|---------------------|
| 1. | Olympic pool | 2/4986 m 4 Hay Al Wihda | 84 Dunam 20 ulk | Baghdad/ Russafa |
| 2. | Multipurpose yard for youth and sport activities. PC center, electronic games, Gym hall, sauna, massage, squash, billiard | 6/3041 m 10 Husainiya | 8 dunem 15 ulk | Baghdad/ Russafa |
| 3. | Play yard with spectators seats and administration part | 1/12909 m9 Thalaba | 4 dunem 22 ulk | Baghdad/ Russafa |
| 4. | Aquarium, or computer center and electronic games+ multipurpose indoors hall, or commercial complex shops for sports supplies | 6/6959 m 10 Husainiya | -- | Baghdad/ Russafa |
| 5. | Multistorey project. balling hall, billiard or PC center, electronic games, multipurpose indoors hall or commercial complex shops for sports supplies , | 17/663 | 8 ulk 9.12 m ² | Baghdad/ Russafa |

| | | | | |
|-----|--|---------------------------|-----------------------------------|---------------------|
| 6. | Karada youth sport club | 120/230 Bataween | 1 dunem 4 ulk 7.32 m ² | Baghdad/ Russafa |
| 7. | multipurpose indoors hall, internet center, mind gamed center | 1/3082 m18 Amriya | 10 dunem | Baghdad/ Karkh |
| 8. | Using the empty arena as a closed playground, swimming pool, a multi-purpose sports hall in addition to reconstructing the dilapidated part and exploiting the roof of the forum to create a five-story playground or gymnasiums (billiard, bodybuilding or Ping Pong) | 9/1099m3 Dora | 2.5 dunem empty land | Baghdad/ Karkh |
| 9. | multi-purpose hall (500) spectators with a center for intellectual games or Internet center, three halls with (A, B) number type (k- spsn) with a center for sports medicine to treat sports injuries. Completing the pool | Sabiyat 5/849m/22 | 2.3 dunem | Baghdad/ Karkh |
| 10. | Completing the pool building | 1150/1 m 15 Latifiya | 4 dunum 2ulk | Baghdad/ Karkh |
| 11. | Completing the pool building | 30/7 m 18 nothern Harkawi | 8 dunum 13 ulk | Baghdad/ Karkh |
| 12. | Re-development and expansion (rehabilitation) and operation of the closed sports hall using the latest technology + rehabilitation of the arena + a sports academy, a new building for the forum + shops and offices + swimming pool for adults and children with accessories + multi-sports hall + cinema , Restaurant and Parking area | 1/2299 m/20 Dawoody | 7 dunum 14 ulk | Baghdad/ Karkh |
| 13. | Add a swimming pool for children and adults + penta stadium + computer hall + Cafeteria and cafe shop + Mall contains shops being aligned on both sides right and left (land belonging to Saydiya closed hall both front and back facade) | 43/6240 Al Khir | 1 dunum | Baghdad/ Karkh |

| | | | | |
|-----|---|---|---|------------------------|
| 14. | swimming pool sports + cafeteria + sports hall and sports shops to sell sports supplies with all services and to serve the objectives of the Ministry | 2/4066 m ¹⁹ Ghazaliya | 810m ² front side of Ghazaliya stadium | Baghdad/ Karkh |
| 15. | Expansion, development, management, operating and maintenance of the stadium and investment of halls for sports purposes (there is a lease contract) | 4/67169m ⁴ Wazeriya | 8 dunem | Baghdad/ Sadir City |
| 16. | Management, operation and maintenance – mall, martial arts center, medical center. Develop, manage, operate and maintain the closed hall. The hall can be invested for events. expansion, development, roofing, pool management, operation and maintenance, and investing the empty space for sports purposes | 4/28167 m ⁴ wazeriya. | 13 dunem 5 ulk | Baghdad/ Sadir City |
| 17. | Used by a contractor until 2019, two story building, apartments and shops | 4/226 | 7 ulk | Baghdad/ Sadir City |
| 18. | Expansion, development, management and operation of the swimming pool and investing the empty space for sports purposes | 4/35222m ⁴ wazeriya. | 1.5 dunem | Baghdad/ Sadir City |
| 19. | Residential center | 15/756 m ²³ | 2 dunem | Al Muthana |
| 20. | Sport investment (football championship), five player sports in closed halls | 4/100 m ⁵ Um AlTelool & Jelaja | 12 Dunam 10 ulk | Al Muthana |
| 21. | Sports investment (the establishment of five-foot tournaments, hand, plane, basket, feather and racket) use the arena close to the sports arena in building investment facility the investor considers appropriate and preferably a sport facility | 56/1289 m ¹⁹ Um Al Asafeer | 1 Dunam | Al Muthana |
| 22. | Sports investment (the establishment of five-foot | 5/9 m ¹⁷ Al Hwashly | 13 dunem 17 ulk | Al Muthana |

| | | | | |
|-----|---|-----------------------------|------------------------|------------|
| | tournaments, hand, plane, basket, feather and racket) | | | |
| 23. | leveling the forum and the construction of another in modern style with facilities consistent with the reality of the directorate by the investor with investing the hall in sport fields (the establishment of football tournaments for clubs) | 2/1 m 5 Um AlTelool &Jelaja | 9 Dunam | Al Muthana |
| 24. | Pool and gym hall | 10/475 m/5 | 5 Dunam 10 ulk | Al Muthana |
| 25. | Investment of stadium and playground +hotel for athletes | 3/1 m3 Al bleja | 12 Dunam 15 ulk | Al Muthana |
| 26. | Invest the forum building, playgrounds and pool | Building no. 440 | 6 Dunam | Al Muthana |
| 27. | Maintain and operate the halls for championships and invest revenues | 1/559 m 24 | 1 dumen | Al Muthana |
| 28. | Swimming Pool rehabilitation of the building to be used as sports shops. | 18/523 m3 | 1 Dunam | Al Muthana |
| 29. | Invest the playground, shops for sports supplies | 18/522 m3 | 12 Dunam 4 ulk | Al Muthana |
| 30. | commercial complex including shops for sports and youth supplies or a sports injuries medical center or a computer center with a billiards hall | 7/3 m 24 Al Msoulba | 2 Dunam 9 ulk | Al Muthana |
| 31. | Pool or reconstruct the building to sport shops | 1/1089 m 66 | 2 Dunam 16 ulk | Al Muthana |
| 32. | The establishment of a modern four-story youth club containing multi-purpose sports halls such as bowling, weightlifting, swimming pools and the remaining land exploitation, such as shops, sports, restaurants, coffee shop | 2/17171 Adan Q. | 2 dunem 7 ulk | Holy Najaf |
| 33. | Establish a model club - vertical construction and use the remaining land for the establishment of shops, clinics for sports medicine and restaurant | 2/17172 Muthana St. | 5 ulk 88m ² | Holy Najaf |

| | | | | |
|-----|--|--------------------|---------------------------------|------------|
| 34. | Model club on a small plot with several floors . establishment of multi-purpose halls and the exploitation of the remaining land to create an Eden Garden containing recreational pools, sophisticated games and sport shops | 17227/2 | 14 dunem 10 ulk | Holy Najaf |
| 35. | Investment of swimming pools and exploitation of the empty land for the establishment of tourist hotel and paradise of Aden, multi-purpose halls and tourist facilities. a cafe and restaurants and any facility serving the youth | 72952 | ٦٠ dunem | Holy Najaf |
| 36. | Constructing a multi-storey building with sports halls, recreational swimming pools, restaurants, a coffee shop, shops, a penthouse and any other project serving sports and youth. | 1/3524 | 3 dunem 13 ulk | Holy Najaf |
| 37. | Constructing a closed swimming pool, multipurpose hall, shops and any other facilities | 2/17229 | 2 dunem 6 ulk | Holy Najaf |
| 38. | Rehabilitation of stadium and use the rest of the land for sport facilities | 2498/2 | 21 dunem 8 ulk 61m ² | Holy Najaf |
| 39. | Rehabilitation of stadium and use the rest of the land for sport facilities | 1/733 | 12 dunem | Holy Najaf |
| 40. | Reconstruction of the club , use the rest of the land for sport facilities | 6/113 | 9 ulk 5m ² | Holy Najaf |
| 41. | Rehabilitation of stadium and use the rest of the land for sport facilities | 19/1328 | 14 dunem 1000m ² | Holy Najaf |
| 42. | Multipurpose hall , pool any other sport facility | 6/40 m7 Al saheela | 1 dunem 5 ulk | Holy Najaf |
| 43. | Employees residential complex, Water city, Multipurpose sport complex with pool, heat and steam | 1/3 m 1 Abo Kaseeb | 350 Dunam | Babylon |

| | | | | |
|-----|--|---|-------------------------------------|---------|
| | sauna, car parking area, billiard, chess and ping pong halls. 3 D cinema hall internet center cafeteria, track | | | |
| 44. | Al hashmiya stadium (2500) spectators already exist. Investment vision seeks expansion, development, operating and invest the stadium with the surrounding area | 92/7 m 37 Al Shurfa & Al Hashmiya | 11 Dunam 14 ulk 68.75m ² | Babylon |
| 45. | Re-expand, develop, operate and invest the gymnasium which is one of the completed projects | 1179/1 m 13 Abo Sdera center | 2 Dunam 4 ulk | Babylon |
| 46. | Re-expand, develop, operate and invest the gymnasium which is one of the completed projects | 224/24 m 30 Al Qasim (Jotheriya) | 60*50 m ² | Babylon |
| 47. | Babylon Stadium | 128+126/1 m 14 south Jumjuma + 112/1 m 19 north Jumjuma | 11 dunem 18 ulk | Babylon |
| 48. | Al Musaiab stadium | 105/9 m 17 Jelawiya | 11 dunem | Babylon |
| 49. | Penta stadium with artificial grass | 1/2051 m 3 Al Bidaa Al Kabeer | 24 ulk | Babylon |
| 50. | Abi Gharaq youth club | 1/1844 m 9 Al Yousfiya | 7 dunem 10 ulk | Babylon |
| 51. | Al Shomely youth club | 59 m 17 Al Shetkha & Al Ouda | 13 dunem 24 ulk | Babylon |
| 52. | Babil Sports Club to re-expand, develop and invest the facility or the establishment of the indoors swimming pool with a hall for sauna steam or hotel (4 stars) | 150/1 m/6 Wardiya 145/1 m/6 Wariya | 1 dunem 11 ulk 1 dunem 2 ulk | Babylon |
| 53. | Al-Hilla Sports Club, re-expand, develop, operate and invest the stadium while | 3/6108 m 29 Mcrory | 12 dunem 21 ulk | Babylon |

| | | | | |
|-----|--|--|--------------------------------|---------|
| | utilizing the remaining land for the construction of a recreational sports complex consisting of several floors to practice various activities. | | | |
| 54. | Nile Sports Club (re - expansion and development of the stadium and the establishment of an indoor swimming pool | 26/1903 m/41 Rifiya and Abo Kaseeb | 7 dunem 5 ulk | Babylon |
| 55. | Al Sadda Sports Club (establishment of a permanent recreational camp integrated to host the International Scouts and used as youth hostels at other times or the establishment of a water city and multi-storey building) | 1/5 m /22 Krood Al Mhanawiya | 14 donem | Babylon |
| 56. | Al Mithatiya sport club | 1297/6 m/4 Al Debal 6/545 m/4 Al Debal | 1 dunem 9 ulk 1 dunem 6 ulk | Babylon |
| 57. | Rehabilitation and development of the swimming pool and the indoor gymnasium. The empty spaces can be used for the establishment of sports and youth activities in proportion to its purpose in order to serve the ministry's goals. | 2/11098 m 39 Al Katoon | 5 dunem 14 ulk | Diyala |
| 58. | Investment of stadium for football championships and shops for sports equipment | 10/3/ m 27 Al Rakaa | 20 dunem | Diyala |
| 59. | Investment of stadium for football championships and shops for sports equipment | 15/1164 m6 Hibhib | 10 dunem | Diyala |
| 60. | Investment of stadium for football championships and shops for sports equipment | 9/339 m2 Buhruz | 8 dunem 12 ulk | Diyala |
| 61. | Investment of stadium for football championships and shops for sports equipment | 3/22 m4 Al bazool | 5 dunem | Diyala |
| 62. | Investment of stadium for football championships and shops for sports equipment | 11/4168 m17 Marhaba | 12 dunem | Diyala |
| 63. | Construction of a water city | 2/10578 m 27 Al Katoon | 25 dunem | Diyala |
| 64. | Investment in the construction of a closed | 23/2103 m31 Um Al Karami | 7 dunem | Diyala |

| | | | | |
|-----|---|---|--|--------------|
| | playground or swimming pool | | | |
| 65. | Investment in the construction of a closed playground or swimming pool | 23/2102 m31 Um Al Karami | 5 dunem | Diyala |
| 66. | Investment in sports city, tourist resort and water city. | Part of plot 2m 21 Meherdar | 914 dunem 20 ulk | Diyala |
| 67. | Investment in the construction of a closed playground or swimming pool | 2/14508 m 39 Al Katoon | 3 dunem 5m ² | Diyala |
| 68. | Construction of a penta stadium in the Qara Tapa youth committee | 315/1603 m54 Qara Tapa | 11 ulk | Diyala |
| 69. | The investment of the sports club for the establishment of sports activities and can be invested as a cultural forum, billiards, halls for electronic games | 10/5/ m 27 Al Rakaa | 10 dunem | Diyala |
| 70. | Pool in the empty spaces of the total land | 3/2936 m61 | 5 dunem 4 ulk | Holy Karbala |
| 71. | Indoor swimming pool, commercial mall, gymnasium and football field | 1/4793 m 21 Al Haideriya | 5 dunem 21 ulk | Holy Karbala |
| 72. | Tourism spa and Luna park | 3/51839 m 61 Al Jezeera | 60 dunem 11ulk | Holy Karbala |
| 73. | Various sports activities (body building and fitness halls) and football field | 3/5787 m 61 Jezeera | 1 dunem | Holy Karbala |
| 74. | football field or Various sports activities | 3/51848 m 61 Jezeera | 5 dunem | Holy Karbala |
| 75. | Various sports activities | 880/1 Atiya | 3 dunem | Holy Karbala |
| 76. | Exclusively sport investment (football field) | 3/1511 m 21 Al Haideriya | Part of total area 8 dunem 24 ulk 31 m ² | Holy Karbala |
| 77. | Sport center | 119/25 m24 Abasiya | 12 ulk 95.25 m ² | Holy Karbala |
| 78. | Artificial grass play yard with spectators seats | Ramadi- Zangoora 83/38654 m 47 haswa Al Shamiya | 5 dunem | Anbar |
| 79. | Artificial grass play yard with spectators seats | Ramadi- Al Dewar near Al Irada school 74/146 m 37 Karghooliya | 9 dunem | Anbar |

| | | | | |
|-----|--|--|------------------------|-------|
| 80. | Artificial grass play yard with spectators seats | Ramadi- Zangoora 35/102 m 39 Al Dawar | 4 dunem | Anbar |
| 81. | Artificial grass play yard with spectators seats | Al Khaldiya – habaniya 40/1353 m 47 haswa Al Shamiya | 30 dunem | Anbar |
| 82. | Sport city in Habaniya | Habaniya 4/1364 m 47 haswa Al Shamiya | 600 dunem | Anbar |
| 83. | Olympic swimming pool | Ramadi- Soufiya 7/4 m 77 Soufiya beaches | 9 dumen | Anbar |
| 84. | Artificial grass play ground with spectators seats | 29/24 m 12 Albo Ubaid | 7 dumen | Anbar |
| 85. | Indoors hall 1000 spectators | 66/6020 m 4 Zeweaa Al Dhiban | 20 dumen 20 ulk | Anbar |
| 86. | Artificial grass play ground with spectators seats | Ramadi- Zeweaa Al Sherqiya 1/5127 m 37 Al Jeel | 16 dunem | Anbar |
| 87. | Sport playground 15000 spectators | 40/643 m 29 Tel Al Riyian | 30 dunem | Anbar |
| 88. | Artificial grass play ground with spectators seats | Heet- Yatamiya/ between Heet and Hadetha 40/3 m 27 | 7 dunem 12 ulk | Anbar |
| 89. | Plot | 9/5615 m1 | 5 dunem 21 ulk | Anbar |
| 90. | Establish a residential complex next to the club for staff housing close to their place of work and support them in order to improve the work of the Forum | 1/2488 m1 j kh + 1/4287 m1 Jubail & Kharab | 11 dunem 1 dunem 6 ulk | Anbar |
| 91. | Rehabilitation of swimming pool and roofing , rehabilitation of stadiums and sports halls, construction of entertainment complex and sports shops | 9/2653 +2654 m12 | 15 dunem 17 ulk | Anbar |
| 92. | Reconstruction of the hall to support sport | 83/18909 m 47 haswa Al Shamiya | 3 dunem | Anbar |
| 93. | The establishment of sports stadiums, indoor swimming pool, sports and youth halls, a building for sports and youth medicine, in accordance with the objectives and requirements of the Ministry of Youth and Sports | 9/28950 m1 Jubail & Kharab | 12 dunem 6 ulk | Anbar |

| | | | | |
|------|--|--|--------------------------------|--------------|
| 94. | Construction of swimming pool, playground and sports halls + university building | 162/5092 m 28 | 7 dumen 24 ulk | Anbar |
| 95. | Constructing a closed swimming pool serving all age groups and establishing a sports project | 1/4288 m2 | 2 dunem 6 ulk | Anbar |
| 96. | Tikrit swimming pool | 2/15198 m 7 Matarda | 7 dunem 4 ulk | Saladin |
| 97. | A residential complex for employees or the establishment of playgrounds and multi-purpose sports hall | 2400/1198 Sharqiya | 2 dunem 4 ulk 76m ² | Saladin |
| 98. | Plot (sport city) | 7425/1 m45 UmHilana | 20 dunem | Wasit |
| 99. | Al Zubaidiya youth club | 3/477 m 12 the remaining area | 2 dunem | Wasit |
| 100. | Al Numaniya youth club area | 6/5143 m18 Al Numaniya village | 2 dunem | Wasit |
| 101. | Al Jihad club | Al Jihad 2/5373 44 Al Safha | 2 dunem | Wasit |
| 102. | Piece of land (the establishment of an entertainment center includes an entertaining swimming pool, restaurant, coffee shop and events hall) | 154/9 Sarai | 1 dunem 5 ulk | Wasit |
| 103. | plot | 248/104 m 28 Jwaismiya | 9 dunem | Wasit |
| 104. | Penta playground with accessories | Wasit – Aziziya near Baghdad –Kut main road 7/1 m19 Al Ashar | 4 dunem | Wasit |
| 105. | Plot within Badra club | Badra district, Jessan 11/925 31 Shakly &Dayer | 2 dunem | Wasit |
| 106. | Plot in Zurbatiya Penta playground with services | Wasit- Badra- Zurbatiya part of plot 1/95 1/ Jesman | 4 dunem | Wasit |
| 107. | Indoor hall with services | Wasit Al Hay Baasher 1/30 16 Bahiya | 2 dunem 16 ulk | Wasit |
| 108. | Indoor hall | Wasit- Deboni 2/294/2/295/32 Al Deboni | 2 dunem 6 ulk | Wasit |
| 109. | Penta playground | Wasit – Kut / Al Jihad 2/5213 44 Al Safha | 43 ulk 71 m ² | Wasit |
| 110. | Plot within Muafaqiya playground | 1/ 1463 8/Khamesiya (Al Muafaqiya playground) | 1 dunem | Wasit |
| 111. | Swimming pool, penta playground in Dejeley district | Kut- Dejeley district 15/1443 47 Nisf AlDejeley (Dejeley playground) | 6 dunem | Wasit |

| | | | | |
|------|---|---|-----------------|--------|
| 112. | Sport city, | Al Hawraa near the Tigress and the residential complex 7425/1 m45 Um Hilana | 4 dunem | Wasit |
| 113. | Sport city, with indoor hall for 2000 people | 7425/1 m45 Un Hilana | 4 dunem | Wasit |
| 114. | Old playground (Al Numaniya old playground) 5000 people | Wasit- Numaniya 6/2535/18 Al Baghela | 23 dunem 7 ulk | Wasit |
| 115. | A sports and youth complex including a football field and a five-lane arena | 2633/1 Al Ghrebawiya | 20 dunem 9 ulk | Wasit |
| 116. | Al Shaheed club building (sport hall or rebuild the plot) | 7596/1 m12 Al Ghrebawiya | 21 ulk | Wasit |
| 117. | Baasher stadium 500 people artificial grass and a five-lane arena | 1/26 m 16 Bahiya | 10 dunem 19 ulk | Wasit |
| 118. | Swimming pool + establishment of commercial mall, restaurants, parking area and cafeterias + 5 star hotel accommodation for sports delegations + entertainment city (under allocation procedures) | Al Aziziya 2/385 33 Hammurabi | 100 dunem | Wasit |
| 119. | Al Hay youth center | 5668/1 m 12 | 8 dunem 15 ulk | Wasit |
| 120. | plot | 166/3 m46 Naseef Al Dejaila | 3 dunem | Wasit |
| 121. | Taj Al Deen sport club | 5/1728 m9 Zqetat | 4 dunem 4 ulk | Wasit |
| 122. | Shehaimiya stadium | 2/1840 m6 Jazeera | 12 dunem 5 ulk | Wasit |
| 123. | Beshir Youth Forum (Private Hospital, College of Physical Education, Recreational Sports Club) | 1/27 m 16 Bahiya | 10 dunem 19 ulk | Wasit |
| 124. | Olympic pool | 112/2056 m 53 | 17 dunem | Kirkuk |
| 125. | 1 st June pool with 3 outdoors tartan playground + penta grass field | 510/4625 m 39 near Adala Police Station | 4 dunem | Kirkuk |
| 126. | Constructing a modern sports and vertical building project (balling hall + fitness hall + bodybuilding hall (with commercial mall) (lease) | 11618/m 67 | 2 dunem | Kirkuk |

| | | | | |
|------|--|--|-----------------|----------------------------|
| 127. | Sport investment for a plot | 4/691 m 53 khasa temari | 9 dunem 23 ulk | Kirkuk |
| 128. | A regular swimming pool with multi-use gymnasiums and activities | 100/1698 m 36 Daqooq | 6 dunem 26 ulk | Kirkuk |
| 129. | Shops and indoor pool (part of Daqooq club) | 100/1697 m 36 Daqooq | 3 dunem | Kirkuk |
| 130. | Plot | 46/7 m53 khasa temari | 8 dunem | Kirkuk |
| 131. | Sport complex | 110/49562 Jezeera | 5 dunem | Thi Qar |
| 132. | Water city, recreational facilities and hotel | Number (25,24,23) 1m 98/ 1m 97 /1m 96 | 830 dunem | Thi Qar |
| 133. | Luna park, pool, youth facilities | 9/545 Akkad | 18 dunem | Thi Qar |
| 134. | Residential area for Thi Qar youth and sport directorate employees | 110/49566 Jezeera | 5 dunem | Thi Qar |
| 135. | Plot | 2/2136 Hamam | 4 dunem | Thi Qar |
| 136. | Employees residential units | 19/1416 m18 Sadir Al Yuosfiya | 6 dunem 16 ulk | Al Dewaniya |
| 137. | Plot | 13/2/m 8 Aziz Alla | 12 dunem 22 ulk | Al Dewaniya |
| 138. | Plot | 135/959 m 74 Sahi Abo Hilan | 1 dunem 5 ulk | Al Dewaniya |
| 139. | Plot | Part of plot 91/92 m 57 Akar | 6 dunem | Al Dewaniya |
| 140. | Plot | Part of 26/57 m18 Sadir Al Yousfiya | 1 dunem | Al Dewaniya |
| 141. | Stadium | Part of 4/1512 m1 Um Al Khail | 5 dunem | Al Dewaniya Al Dewaniya |
| 142. | Meeting hall | 26/56 m 18 Sadir Al Yousfiya | 2 dunem 13 ulk | Al Dewaniya |
| 143. | Pool development | 26/28 m 18 Sadir Al Yousfiya | 2 dunem 23 ulk | Al Dewaniya |

| | | | | |
|------|--|--------------------------------------|--------------------|-------------|
| 144. | Efek pool and shops | 2/2422 m2 um al Etham | 18 dunem 22 ulk | Al Dewaniya |
| 145. | Sport complex+ indoor hall | 39/1011/m 5 Mnefhan | 12 dunem 1 ulk | Al Dewaniya |
| 146. | stadium | 13/4 m 8 Aziz Alla | 8 dunem 20 ulk | Al Dewaniya |
| 147. | Indoor pool | 1/11 m39 | 6 dunem | Maysan |
| 148. | Youth club, indoor hall, indoor pool, 3 outdoor playground | 27/2308 Al Ayami | 10 dunem | Maysan |
| 149. | Pool+ multipurpose sport hall | 4/782 m 15 | 3 dunem | Maysan |
| 150. | Investing the indoor hall expect the next one | 110/1467 | 1610m ² | Maysan |
| 151. | 2000 people stadium | 40/784 m6 | 11 dunem 13 ulk | Maysan |
| 152. | Reconstruction, development of the club | 51/17 | 6 dunem 11 ulk | Maysan |
| 153. | Two story building for youth and sport activities | 870 Al Mashrah | 13 ulk | Maysan |
| 154. | Al-Dawasah Stadium (construction and renovation of the modern mall, a two-story hall, swimming pool shops and rehabilitation of the Grand Pedestrian Stadium and a multi-purpose sports hall and a stadium | 432/6 Jewar Al Mousil | 10 dunem | Nineveh |
| 155. | Closed hall | 432/7 Jewar Al Mousil | | Nineveh |
| 156. | Olympic pool | 54/46 Ulmish | | Nineveh |
| 157. | plot | 432/5 Jewar Al Mousil | 23 ulk | Nineveh |
| 158. | plot | 2760/10 m52 Qojaq | 1 dunem | Nineveh |
| 159. | plot | 8 m47 New mankoba | 1 dunem | Nineveh |
| 160. | Part of plot | 275/2m 40 Qadhiya | 8 dunem 22 ulk | Nineveh |
| 161. | Sport city | Plot 849 Qibla near Al Zubair bridge | 585 dunem | Basra |

| | | | | |
|------|---|--|-------------------|-------|
| 162. | Sport complex | 1/762 m61 Tlaa Al Hamza Abo Al Khaseeb | 4 dunem | Basra |
| 163. | plot | 37/2359 m 27 Al Akawat Shat Al Arab opposite to the old university | 6 dunem | Basra |
| 164. | Al Deer sport club | 1/584 m 63 Al Deer | 1 dunem | Basra |
| 165. | Mdaina village | 151149 m 61 Tera Beni Mansour | 3 dunem 8 ulk | Basra |
| 166. | Part of Al Sharsh club / Qurna | 175/604 m 15 Al Swalih | 2 dunem | Basra |
| 167. | Sport complex | 17/2/ m53 Al Naseer | 10 dunem | Basra |
| 168. | Al Sharsh club pool | 175/605 & 175/604 Al Swalih | 1 dunem 39 ulk | Basra |
| 169. | Al Kabassy stadium with artificial grass 500 audience | 11 m 21 Al Hota | 12 dunem | Basra |
| 170. | Al Nashwa stadium with artificial grass 500 audience | 115/134 m 24 | 12 dunem | Basra |
| 171. | Esood Al Rafedain stadium with artificial grass 2000 audience | 6/ 293 m 41 Balad Mihzim | 16 dunem | Basra |
| 172. | Hay Al Husain stadium with artificial grass 1000 audience | 1/2107 Al Rabat Al Kebeer | 12 dunem | Basra |
| 173. | Shat Al Arab indoors hall | 2361/37 m 27 Al Akawat | 3 dunem 11 ulk | Basra |
| 174. | Al Zubair hall 1000 audience | 1700 m Al Kut | 7 dunem 18 ulk | Basra |
| 175. | Part of plot next to Olympic pool and motel | 1/2107 Al Rabat Al Kebeer | 2 dunem | Basra |
| 176. | Plot | 2071/12956 / Saad Sq. | 1 dunem | Basra |
| 177. | Part of Al Zubair club | 1700 kut / Al Hussain Q. the old sport university | 2 dunem 13 ulk | Basra |
| 178. | Part of plot 1/2107 Al Rabaat Al Kabeer | Al Hussain Q. the old sport university first line | 1 dunem 20 ulk | Basra |
| 179. | Part of plot next to Sharash youth club | 175/604 m 15 Swailih Qurna | 1 dunem | Basra |
| 180. | Part of plot 1/2107 Al Rabaat Al Kabeer | Al Hussain Q. the old sport university first line | 1.5 dunem | Basra |

| | | | | |
|------|---|---------------------------|---------------|-------|
| 181. | Part of the total area belonging to the Faw Sports Forum Back part 1 (2/3325 m 6 Faw) | Sura/ Faw/ village center | 1.5 dunem | Basra |
| 182. | Part of the total area belonging to the Faw Sports Forum Back part 2 (2/3325 m 6 Faw) | Sura/ Faw/ village center | 2 dunem 6 ulk | Basra |

Allocated lands for investment announced by the Ministry of Youth & Sport (multipurpose)

| No. | Location | Area | Province |
|----------|---------------------------------|-----------------|-----------------|
| 1 | 1/3082 m18 Amriya | 10 dunem | Baghdad/ Karkh |
| | 11/2 Abo Al Malif | 2 dunem 22 ulk | |
| | 3/68 Al Tajiat | 100 dunem | |
| 2 | 2/4986 m4 Hamdhiya | 84 dunem 20 ulk | Baghdad/ Rusafa |
| 3 | 1/3 m1 Abo Kaseeb | 35 dunem | Babylon |
| 4 | 1/151 m 61 | 3 dunem | Kerbala |
| 5 | 2/10578 m27 Al Katoon | 2 dunm 4 ulk | Diyala |
| | 51/754 Al Tekiya | 3 dunm 10 ulk | |
| | M2 21 Mahr Dar | 914 dunm 20 ulk | |
| 6 | 5794/2 m29 Damok | 5 dunem | Wasit |
| | 3/166 m46 Nisif Al Dejela | 3 dunem | |
| | 104/ 248 m28 Al Sewiara village | 9 dunem | |
| 7 | 4/100 m5 or Al Tlool&Al Jalaja | 2 dunem 18 ulk | Muthana |
| | 15/756 m3 | | |
| 8 | 19/1416 m18 Sadir Al Yosfiya | 6 dunem 16 ulk | Dewaniya |
| 9 | 51/17 | 6 dunem 11 ulk | Maysan |

| | | | |
|-----------|---|----------------------------------|---------|
| 10 | 110/49566 | 5 dunem 1 ulk | Thi Qar |
| 11 | 15/1149 m61 Tura Beni Mansour 17/2 m53 Al Naseer | 3 dunem 8 ulk 41 dunem 21 ulk | Basra |

11. Agriculture sector

Predisposing land for Agricultural Investment in Baghdad/ Karkh for 2018

| Seq. | District | Township | County No. | Plot No. | Area / dunam | Type | Availability of water share | Water source | Method of irrigation | location | X Y | Notes |
|------|------------|----------------------|------------|----------------------|--------------|------------------|-----------------------------|--------------|----------------------|----------|-----------------------------------|---|
| 1 | Abo Ghraib | Al Nasir wa Al Salam | 204/305 | 4/Ghariba & Slaimani | 17100 | Financial | Unavailable | none | none | 3km | X: 427335 Y: 3687724 | Previously Tariq Camp |
| 2 | Al Taji | New Taji | 250/3 | 24/Abo Udham | 4500 | Chilling storage | Unavailable | | | | | Procedures for the favor of investor Kadhim Zaidan according to directorate letter no 12149 in 3/8/2017 |

| | | | | | | | | | | | | |
|--------------------------------|---------|----------|-------|--------------|--------------|---------------|-----------|------------|--|--|--|------------------|
| 3 | Al Taji | New Taji | 151/1 | 24/Abo Udham | 2 | Juice factory | Available | Al Esihaqi | | | | Under procedures |
| Number of opportunities | | | | | 3 | | | | | | | |
| Total area in dunem | | | | | 21602 | | | | | | | |

Agricultural Investment opportunities in Nineveh 2018

Predisposing land for Agricultural Investment in Nineveh Province for 2018

| Seq . | District / Township | County No. / Plot No. | Area / dunam | Type | Availability of water share/ source | Ground waters depth | Soil Analysis PH- type | Ground water validity | Location from irrigation projects | Coordinates | Notes |
|-------|---------------------|-----------------------|--------------|---------------|-------------------------------------|---------------------|------------------------|-----------------------|---|-------------------------|----------------------------------|
| 1 | Singar – Center | 1/18 Sito | 200 | Rocky / woods | Not available / Wells | Less than 100m | 9.6- Gypsum | 2500 Milimosz | 90km from Al Jezeera irrigation project | X: 429180 Y: 3621550 | Allocated for livestock projects |

| | | | | | | | | | | | |
|--------------------------------|---------------------|------------------------|------|--------------------|-----------------------|----------|-------------|-------------------------|---|-------------------------|----------------------------------|
| 2 | Sinjar/ Al Qairawan | ½ /19 Um Al Shababe et | 100 | Salty for projects | Not available / Wells | 80-100 m | 9.7- Gypsum | More than 2000 milimosz | 90km from Al Jezeera irrigation project | X: 429100 Y: 3621500 | Allocated for livestock projects |
| 3 | Singar – Center | 18/ 85 Sinjar mountain | 8000 | Salty for projects | Not available / Wells | 100-120m | 8.5 Calcic | Less than 2000 milimosz | 90km from Al Jezeera irrigation project | X: 442000 Y: 3621410 | Allocated for woods |
| Number on opportunities | | | | 3 | | | | | | | |
| Total area | | | | 8300 dumen | | | | | | | |

- According to Agriculture Investment Office in Nineveh Province letter/ alternative location number 2834 in -/10/2016
- Note: investment map was not updated for 2018 by the Agriculture Investment Office in Nineveh Province

Agricultural Investment opportunities in Saladin 2018

Predisposing land for Agricultural Investment in Saladin Province in 2018

| Seq. | District/ Township | County No. / Plot No. | Area / dunam | Type | Availability of water / source | Groundw ater depth and validity | Analysis of soil | Coordinates x y | Location from irrigation projects | Notes |
|------|-----------------------|--------------------------------|-----------------|------|--------------------------------------|---|------------------|-------------------------------|--|-------|
|------|-----------------------|--------------------------------|-----------------|------|--------------------------------------|---|------------------|-------------------------------|--|-------|

| | | | | | | | PH | | soil Type | | |
|---|-----------------|----------------------------|-------|-------------------|-----------------------|-----------------|----|-------|-------------------------|-----|---------------------------------|
| 1 | Tikrit/ Al Alem | 1/ 52 Al Akooz | 1800 | Agriculture | Not available / wells | 100m | - | - | - | - | Currently oil and Military zone |
| 2 | Aldoor | 47-48-49-50-78 Swaida | 10000 | Agriculture-sandy | Not available / wells | 100m | - | - | - | - | Currently Military zone |
| 3 | Aldoor | 97/74 Um Jidah | 5000 | Agriculture | Not available / wells | 100m | - | - | X: 415159 Y:32025297 | - | Currently Military zone |
| 4 | Al Dejail | 1/14 - 23/ Al Jezeera | 3000 | Agriculture | Not available / wells | 4 m/ suitable | | Sandy | | Far | Currently Military zone |
| 5 | Al Dejail | 80/8 Qanater Abo Al Hassan | 7 | Agriculture | Not available / wells | 25m/ unsuitable | | Muddy | | Far | Currently Military zone |
| 6 | Al Dejail | 80/8 Qanater Abo Al Hassan | 8 | Agriculture | Not available / wells | 25m/ unsuitable | | Muddy | | Far | |

| | | | | | | | | | | | |
|--------------------------------|---------------|-------------------|--------------|-------------|-----------------------|------|-----|--------|------------------------|-----|-------------------------|
| 7 | Tikrit/ | 1/ 9 Al Jezeera | 2000 | Agriculture | Not available / wells | 100m | - | - | - | - | Currently Military zone |
| 7 | Samara/ Dijla | 40/ 11 Al Mijjala | 1440 | Agriculture | Not available / wells | 100m | 701 | Gypsum | X: 388648 Y:3790605 | FAR | Currently Military zone |
| Number of opportunities | | | 8 | | | | | | | | |
| Total Area | | | 23255 | | | | | | | | |

Agricultural Investment opportunities in Anbar 2018

Predisposing land for Agricultural Investment in Anbar Province for 2018

| No. | District/ town | County No. | Plot No. | Area / dunam | Type | Availability of water share | Water source | Method of irrigation | Depth of underground waters | Analysis of soil | | Validity of underground waters according to international & local stander | Location to irrigation projects | Coord y |
|-----|--|--|-------------------|-----------------|-----------------|-----------------------------------|-----------------------|-------------------------|-------------------------------------|------------------|---------------------|--|--|----------------|
| | | | | | | | | | | PH | soil Tissues | | | |
| 1. | Qaem | 24/Kalban al- Tayara And 22/dayoom al- Der | 1/49 And 27 | 107200 | desert Lands | Unavailable | - | wells | - | 7.78 | Mixed sandy | Valid | 5km to the Euphrates | X/ 16 Y/ 38 |
| 2. | Qaem | 20/Western Dayoom Jibab | 43 | 116000 | desert Lands | Unavailable | - | - | - | 7.27 | Mixed | - | outside | X/ 17 Y/ 37 |
| 3. | Hdeetha | 71/Dayoom , the middle island | 1 | 14000 | desert Lands | Unavailable | Underground waters | wells | 100 meters | 6.66 | Mixed sandy | valid | 12km to Al Qadisiya lake | X/ 02 Y/ 38 |
| 4. | Hdeetha | 71/Dayoom , the middle island | 1 | 14000 | desert Lands | Unavailable | Underground waters | wells | 30 meters | 6.66 | Mixed sandy | valid | outside | X/ 02 Y/ 38 |
| 5. | Al- Khalidiy ahl Habaniy a | 47/Haswat al- Shamiyah | 2 | 1215 | Rocky lands | Unavailable | Underground waters | wells | 15 m (salty) 25m (less salty) | 7.65 | Mixed sandy | invalid | outside | X/ 03 Y/ 36 |
| 6. | Faluja/ Saqlawi ya | 36/Al- Jabal | 4/5094 | 7000 | desert Lands | Unavailable | Underground waters | wells | Shallow | 8.4 | Mixed Clay sandy | invalid | outside | X/ 37 Y/ 37 |

| | | | | | | | | | | | | | | | |
|---------------------|---------|-----------|---------------------------|--------|---------------------|-------------|-----------|-------|---------|-----|--------------|-------|----------------------|----------------|--|
| | | | | | | | | | | | | | | | |
| 7. | Ramadi | Waffa | 1 Rutba | 60000 | Ministry of Finance | Available | wells | wells | 150 | 8.1 | Mixed sandy | valid | 5km to the Euphrates | X: 23 Y: 36 | |
| 8. | Rutba | 1 Nekhaib | 1 | 500000 | Desert | - | wells | wells | 170-160 | 7.6 | Mixed | | Not available | X: 23 Y: 36 | |
| 9. | Hdeetha | Haqlaniya | 1/69 Shamiya | 2250 | | Unavailable | wells | wells | 250-180 | 6.6 | Mixed | valid | Not available | X: 23 Y: 37 | |
| 10. | Heet | | 390 / 6 haswat Al Shamiya | 150 | Governmental land | Available | Euphrates | Wells | 45 | 7.5 | mixed Gypsum | valid | 3km to the river | X: 30 Y: 37 | |
| 11. | Amriya | | 1/9802 21 Shamiya | 400 | High lands | Available | Euphrates | Wells | | 7.8 | Mixed sandy | | | X: 30 Y: 36 | |
| Total area | | | 808215 dunem | | | | | | | | | | | | |
| Total number | | | 10 | | | | | | | | | | | | |

Agricultural Investment opportunities in Diyala 2018

Predisposing land for Agricultural Investment in Diyala Province in 2018

| Seq | District/ | Township | County No. | Plot No. | Area / dunam | Type | Availability of water share | Source of water | Method of irrigation | Analysis of soil | | Water validity | Location to irrigation projects | Coordinates x y | note |
|-----|------------|----------|-------------------|----------|--------------|-----------------|-----------------------------|--------------------------------|----------------------|------------------|--------------|----------------|---------------------------------|-------------------------|--|
| | | | | | | | | | | PH | soil Tissues | | | | |
| 1. | Muqdadiyah | - | 26/Al Haronia | 70/12 | 86 | Evergreen Lands | Unavailable | ground water and rain | wells | 8.6 | Mixed Clay | Unsuitabl | Outside | X: 503100 Y: 3764200 | |
| 2. | Muqdadiyah | - | 26/Al Haronia | 76/12 | 359 | Evergreen Lands | Unavailable | ground water and rain | wells | 8 | Mixed Clay | Unsuitable | outside | X:502400 Y: 3764731 | Gas area Al t Man a sta excl |
| 3. | Muqdadiyah | - | 37/Wadi Alhesan | 42/1 | 2813 | Evergreen Lands | Unavailable | ground water and rain | wells | 8.5 | Clay Sandy | Unsuitable | outside | X: 514400 Y: 3756650 | |
| 4. | Muqdadiyah | Wajehia | 10/Alezia | 11/1 | 150 | Evergreen Lands | available | irrigation project evergreen | surface irrigation | 7.8 | Mixed Clay | Unsuitabl | inside | X: 496350 Y: 3728200 | |
| 5. | Muqdadiyah | Wajehia | 10/Alezia | 1/2 | 500 | Evergreen Lands | available | irrigation project,(evergreen | surface irrigation | 7.2 | Mixed Clay | unsuitable) | inside | X: 493500 Y: 3737200 | |
| 6. | Baquba | Kana'n | 24/Tal Abo Raseen | 9/1 | 350 | Evergreen Lands | available | irrigation project, evergreen | surface irrigation | 7.1 | Clay | (unsuitable e) | inside | X: 488550 Y: 3727300 | |

| | | | | | | | | | | | | | | | |
|-----|------------|-----------|-----------------------|-----------------------|-------|-----------------|-------------|--|--------------------|-----|------------------|---------------|---------|-----------------------------|---|
| 7. | Baquba | Buhriz | 21/Tal Al asmar | 96/1 to 51/96 & 96/57 | 4632 | Evergreen Lands | available | irrigation project, (unsuitable) evergreen | surface irrigation | 8.7 | Mixed Clay Sandy | (unsuitable) | inside | X:490376 Y: 3671000 | |
| 8. | Khanaqin | Jalawlaa' | 34/Kushok | 1 | 40 | Evergreen Lands | Unavailable | underground, evergreen | wells | 7.7 | Mixed Sandy | suitable | outside | - | |
| 9. | Khanaqin | Jalawlaa' | 34/Kushok | 111 | 50 | Evergreen Lands | Unavailable | underground, evergreen | wells | 7.2 | Mixed Sandy | suitable | outside | X: 513600 Y: 3798880 | |
| 10. | Khanaqin | Jalawlaa' | 31/Jamelat Arab | 201 | 100 | Evergreen Lands | Unavailable | underground, evergreen | wells | 8 | Mixed Clay | suitable | outside | X: 508900 Y: 3799900 | |
| 11. | Moqdadiyah | Mansoria | 28/Mansoriat Al Jabal | 43 | 200 | Evergreen Lands | Unavailable | underground evergreen | wells | 7.2 | Mixed Sandy | (unsuitable) | outside | X: 495100 Y: 3777300 | |
| 12. | Moqdadiyah | Mansoria | 36/Almashroh | 51.131 | 11000 | Evergreen Lands | Unavailable | underground, (unsuitable) evergreen | wells | 7.4 | Mixed Clay | (unsuitable) | outside | X: 472410 Y: 3782700 | |
| 13. | Moqdadiyah | Mansoria | 16/Alshohani | 2934/1 | 500 | Evergreen Lands | available | irrigation project, evergreen | surface irrigation | 7.3 | Mixed Clay | (unsuitable), | inside | X: 486000 Y: 3773600 | |
| 14. | Moqdadiyah | Mansoria | 36/Almashroh | 46.68 Part Of 131/1 | 5000 | Evergreen Lands | Unavailable | underground evergreen | wells | 7.5 | Mixed Sandy | (unsuitable) | Outside | X: 472643 Y: 3782386 | Agric airpor Jet run |
| 15. | Moqdadiyah | Mansoria | 15/Almarfoah | 3/4 & 3/6 | 500 | Evergreen Lands | Unavailable | underground, (unsuitable) evergreen | wells | 7.1 | Mixed Clay | unsuitable) | Outside | X: 469900 Y: 37702000 | |
| 16. | Balad Ros | Mandly | 25/ kok tepe | 96/2 | 57181 | <u>pebble</u> | Unavailable | underground evergreen | wells | 7 | mixed | suitable | Outside | - | Ongo Corre nce to exclu 300du |

| | | | | | | | | | | | | | | | |
|-----|-----------|-----------|---------------------|--|-------|-------------|-------------|--------------------|------------------|----|-------|---------------|---------|-------------------------|----------------------------|
| 17. | Balad Ros | Mandly | 31/ Ain Al Baghdadi | 40/8 | 2000 | agriculture | available | Irrigation project | Means irrigation | - | - | invalid | inside | - | |
| 18. | Balad Ros | Mandly | 25/ kok tepe | 96/2 | 153 | pebble | Unavailable | evergreen | wells | 7 | mixed | valid | Outside | | |
| 19. | Balad Ros | Balad Ros | 17/ Marhaba | 1/146 | 8 | agriculture | available | - | Means irrigation | - | mixed | valid | Inside | X: 503092 Y: 3726454 | |
| 20. | Khanaqeen | Jibara | 7/Sari Koul | 2/1 | 12895 | agriculture | available | - | Means irrigation | | - | - | | Inside | |
| 21. | Khanaqeen | Jibara | 13/Zerdaw | 26 | 7389 | agriculture | available | - | Means irrigation | | - | - | | Inside | |
| 22. | Khanaqeen | Jibara | 13/Zerdaw | 13 | 6592 | agriculture | available | - | Means irrigation | | - | - | | Inside | |
| 23. | Khalis | Udhaim | - | 28/Man souriya /33 Khidhir Kawa/3 4 Nejana/ 35 Ain Laila | 56500 | - | Unavailable | | | | | | | Outside | |
| 24. | Baladrooz | - | 7/66 | 19 south Mreja | 150 | evergreen | unavailable | Wells | | 30 | 7 | Low fertility | Invalid | Outside | Suitab livesto produ |
| 25. | Baladrooz | - | 7/133 | 19 south Mreja | 100 | evergreen | unavailable | Wells | | 30 | 7 | Low fertility | Invalid | Outside | Suitab livesto produ |
| 26. | Baladrooz | - | 7/87 – 7/86 | 19 south Mreja | 403 | evergreen | unavailable | Wells | | 30 | 7 | Low fertility | Invalid | Outside | Suitab livesto produ |

| | | | | | | | | | | | | | | | |
|-----|-----------|---|-----------------------------------|------------------|-----|-----------|-------------|-------|--|----|---|---------------|---------|---------|------------------------------|
| 27. | Baladrooz | - | 7/97 | 19 south Mreja | 60 | evergreen | unavailable | Wells | | 30 | 7 | Low fertility | Invalid | Outside | Suitab liver produ |
| 28. | Baladrooz | - | 7/88 | 19 south Mreja | 228 | evergreen | unavailable | Wells | | 30 | 7 | Low fertility | Invalid | Outside | Suitab vegeta produ |
| 29. | Baladrooz | - | 7/81, 7/7, 7/83. 7/ 82 7/90 | 19 south Mreja | 665 | evergreen | unavailable | Wells | | 30 | 7 | Low fertility | Invalid | Outside | Suitab vegeta produ |
| 30. | Baladrooz | - | 7/95, 7/94, 7/89, 7/96 | 19 south Mreja | 413 | evergreen | unavailable | Wells | | 30 | 7 | Low fertility | Invalid | Outside | Suitab vegeta produ |
| 31. | Baladrooz | - | 144/7 145/7 | 19 south Mreja | 308 | evergreen | unavailable | Wells | | 30 | 7 | Low fertility | Invalid | Outside | Suitab vegeta produ |
| 32. | Baladrooz | - | 7/85 7/81 | 19 south Mreja | 626 | evergreen | unavailable | Wells | | 30 | 7 | Low fertility | Invalid | Outside | Suitab vegeta produ |
| 33. | Baladrooz | - | 7/106 7/107 | 19 south Mreja | 150 | evergreen | unavailable | Wells | | 30 | 7 | Low fertility | Invalid | Outside | Suitab vegeta produ |
| 34. | Baladrooz | | 1/43 1/42 1/44 | 4 Abo Kebeer | 168 | evergreen | unavailable | Wells | | 30 | 7 | Low fertility | Invalid | Outside | Suitab vegeta produ |
| 35. | Baladrooz | - | 7/90 7/89 | 19 south Mreja | 408 | evergreen | unavailable | Wells | | 30 | 7 | Low fertility | Invalid | Outside | Suita for vege prod |
| 36. | Baladrooz | - | 1/6 | 6 Tel Abo Rasain | 608 | evergreen | unavailable | Wells | | 30 | 7 | Low fertility | Invalid | Outside | Suita for vege prod |
| 37. | Baladrooz | - | 1/9- 1/8- 1/10 | 6 Tel Abo Rasain | 953 | evergreen | unavailable | Wells | | 30 | 7 | Low fertility | Invalid | Outside | Suita for |

| | | | | | | | | | | | | | | | |
|-----|------------------|----------|-------|-----------------------------------|-------|-----------------|-------------|-------|--|----|----|------------------|---------|---------|------------------------------|
| | | | | | | | | | | | | | | | vege prod |
| 38. | Baladrooz | - | 1/6 | 6 Tel Abo Rasain | 168 | evergreen | unavailable | Wells | | 30 | 7 | Low fertility | Invalid | Outside | Suita for vege prod |
| 39. | Mendly | | 33/46 | 30 Tehma ya | 208 | evergreen | unavailable | Wells | | 70 | 10 | mud | Invalid | Outside | |
| 40. | The great dam | | 87 | 77 Rakoob Al Ehaim er | 2000 | evergreen | unavailable | Wells | | 30 | 7 | mud | valid | Outside | |
| 41. | Khanaqeen | | 4/9 | 9 Kehree z | 2547 | evergreen | unavailable | Wells | | 80 | 7 | mixed | valid | Outside | |
| 42. | Khanaqeen | | 8 | 8 haj qara | 150 | evergreen | unavailable | Wells | | 80 | 7 | mixed | valid | Outside | |
| 43. | Jalawla | Sadiya | 1/161 | 6 Sadiya | 1600 | evergreen | unavailable | Wells | | 80 | 7 | mixed | valid | Outside | |
| 44. | Mendly | | 18/16 | Kenkee r valley | 177 | Agricultur e | unavailable | Wells | | 70 | 5 | mixed | invalid | Outside | |
| 45. | Muqdadiya | | 1 | 70 Himree n Mounta in | 26200 | Mountains | unavailable | Wells | | 80 | 7 | mixed | valid | Outside | X: 51 Y:375 |
| 46. | Muqdadiya | | 229/1 | 24/ Ataba | 190 | Sand lands | unavailable | Wells | | 30 | - | Sandy | valid | Outside | X: 50 Y:375 |
| 47. | Mendly | Qazaniya | 1/16 | 35/Mou alih | 800 | evergreen | unavailable | Wells | | 80 | 7 | Mixed | Valid | Outside | Breed dairy and |

| | | | | | | | | | | | | | | | |
|-----|-----------|--|-------------------------------|--|-------|-------------|-------------|-------|--|-----|---|-----------|-------|------------------------|--|
| | | | | | | | | | | | | | | | fatten calves |
| 48. | Khalis | | 4/3 | 42/ AlKuty | 1650 | evergreen | unavailable | Wells | | 30 | 7 | mud | Valid | Outside | Breed dairy and fatten calves |
| 49. | Muqdadiya | | 12/70 1/39 1/40 1/41 | 26/ Haroni ya 25/ Haroni ya | 700 | evergreen | unavailable | Wells | | 60 | 7 | Mixed mud | Valid | Within Mahroot project | |
| 50. | Great dam | | 15/114 | 32/Berghash | 25300 | Agriculture | unavailable | Wells | | 100 | 6 | Mixed | Valid | | Anim Wealth Project Fruit orchard and h olives |
| 51. | Great dam | | 8/272 | 29 Abair valley | 21000 | Agriculture | unavailable | Wells | | 100 | 6 | Mixed | Valid | | New irrigat metho Anim Wealth Project Fruit orchard and h olives |
| 52. | Muqdadiya | | 1/39 1/40 1/41 | 26/ Haroni ya | 600 | agriculture | unavailable | Wells | | 60 | 7 | Mixed mud | Valid | Within Mahroot project | Breed dairy and fatten calves |

| | | | | | | | | | | | | | | | |
|--------------------------------|--------|--|----------------------|--|---|-------------|-----------|---------|--|----|---|-----|-------|---|---|
| | | | | 25/ Haroni ya | | | | | | | | | | | |
| 53. | Khalis | | 2/1 106/1 94/2 | 71 north Bekir Agha 72 south Bekir Agha 49 Keshke en | 1542 total 1000 suitable for agricultu re 500 unsuitabl e 42 buildings | agriculture | available | Tigress | | 40 | 7 | Mud | Valid | Khalis Caws project / milk and red meat | North 04576 04572 04572 East 37499 37499 37497 |
| Total area | | | | | 259070 Dunam | | | | | | | | | | |
| Number of opportunities | | | | | 53 | | | | | | | | | | |

Agricultural Investment opportunities in Wasit 2018

Predisposing land for Agricultural Investment in Wasit Province for 2018 ¹

| No. | District | town | County No. | Plot No. | Area / dunam | Type | Availability of water share | Source of water | Method of irrigation | Analysis of soil | | Coordinates | | no |
|-----|----------|-------------|--------------|----------|--------------|--------------|-----------------------------|-----------------|----------------------|------------------|--------------|-------------|---------|---------------|
| | | | | | | | | | | PH | soil Tissues | X | Y | |
| 1. | Azezia | Centre | 34/Jazera | 191/1 | 5932 | Agricultural | Un Available | - | Means | 3.8 | Clay | 524392 | 3664083 | |
| 2. | Azezia | Center | 23/Jazera | 67/1 | 5 | Agricultural | Un Available | - | Means | 7.6 | Clay | 509036 | 3647530 | Area n from 3 |
| 3. | Essouira | Al Zobaidia | 13/Saysabana | 6/1 | 12 | Agricultural | Un Available | - | Means | 7.4 | Clay | 512318 | 3619156 | |
| 4. | Nu'mania | Centre | 33/Jazera | 1/46 | 5900 | Agricultural | Un Available | - | Means | 7.6 | Clay | 548086 | 3627869 | |

| | | | | | | | | | | | | | |
|-----|----------|-------------|-----------------------|--------------|-----------------------|--------------|--------------|---|-------|------------|---------------|-------------------|--|
| 5. | Nu'mania | Centre | 30 Bezaiz & 32 jazera | 9/2 and 1/10 | 95 | Agricultural | Un Available | - | Means | - | - | 526682 3596068 | |
| 6. | Badra | Jassan | 21/Mweleh | 1 | 3600 | Agricultural | Un Available | - | wells | 7.3 | Clay | 576889 3636937 | |
| 7. | Badra | Jassan | 33/Al Hor | 2/6 | 49000 | Agricultural | Un Available | - | wells | - | Celtic Clay | 577358 3629557 | |
| 8. | Badra | Jassan | 27/Jazera | 1/18 | 100000 | Agricultural | Un Available | - | wells | - | clay | 576362 3633511 | |
| 9. | Badra | Centre | 16/ Sajla & Sabkha | 1 | 800 | Agricultural | Un Available | - | wells | 8.5 8.4 | Celtic Clay | 584743 3665664 | |
| 10. | Badra | Centre | 16/ Sajla & Sabkha | 3 | 30000 | Agricultural | Un Available | - | wells | 7.2 | Celtic Clay - | 584143 3665245 | |
| 11. | Badra | Zurbatia | 8/Hashema | 8 | 33000 & 1200 Sporadic | Agricultural | Un Available | - | wells | 7.6 7.6 | Clay | 578816 3662630 | |
| 12. | Kut | Shekh Sa'ad | 46/Ramadan Ajer | 1 | 26200 | Agricultural | Un Available | - | means | 7.3 | Celtic Clay | 632612 3606647 | |

| | | | | | | | | | | | | | |
|-----|-------|-------------|----------------------|--------------------------|-------|--------------|--------------|---|-------|------------|-------------|--------------------|-------------------------|
| 13. | Kut | Shekh Sa'ad | 45/Ramadan Ajer | 1 | 11470 | Agricultural | Un Available | - | means | 7.7 | Mixed | 634482 3612307 | Promo Co. p (Br |
| 14. | Kut | Shekh Sa'ad | 38/Sayed Mohamed | 1 | 832 | Agricultural | Un Available | - | means | 7.3 | Clay | 633713 3619964 | Promo Co. p (Br |
| 15. | Kut | Shekh Sa'ad | 45/um Al Jaradi | 1 | 20501 | Agricultural | Un Available | - | means | 7.4 to 8.5 | Sandy Clay | 637531 3628153 | Promo Co. p (Br |
| 16. | kut | center | 30 Shwaija | 325/1 116 to 129/1 | 59555 | Agricultural | Available | - | Means | 7.4 | clay | 559703 3620412 | Area r from 8 59. |
| 17. | Alhay | Mowafaqia | 22/ Tarat Efaj | 1/14 | 1050 | Agricultural | Available | - | Means | 7.1 7.8 | Celtic Clay | 0587302 3573905 | |
| 18. | Kut | Dejela | 5/Hamedia & Jalebina | 7/2 | 6 | Agricultural | Available | - | Means | 7.7 | Celtic Clay | 623184 3591212 | |
| 19. | Kut | Dejela | 15/Hor kharab | 5 | 4725 | Agricultural | Available | - | means | 7.6 | Celtic Clay | 0638113 3553540 | |
| 20. | Kut | Dejela | 15/Hor kharab | 7/6 | 9155 | Agricultural | Available | - | Means | 7.8 | Celtic Clay | 644943 3543497 | |

| | | | | | | | | | | | | | |
|-----|-----------|------------|---------------------|-------|------|--------------|-------------|---|-------|-----|------|------------------------|--------------------------------|
| 21. | Al Hay | center | 24Khamesia | 1/8 | 120 | Agriculture | Unavailable | - | means | 7.5 | clay | 576655 3629257 | |
| 22. | Al Azizia | Al Deboni | 34 Jazera | 1/191 | 8000 | Agriculture | unavailable | - | means | 7.6 | clay | 535543 3637694 | |
| 23. | kut | Shikh Saad | 37/Khrekhir | | 960 | Agricultural | Available | | means | | | X: 614413 Y:3611361 | |
| 24. | kut | Shikh Saad | 31/Salty Ramth | 2/1 | 900 | Agriculture | unavailable | - | means | | | 618302 3636154 | |
| 25. | Al Azizia | Al Azizia | 34 Jazera | 191/1 | 966 | Agriculture | unavailable | - | means | | | 578129 3660399 | |
| 26. | Al Azizia | Al Azizia | 34 Jazera | 191/1 | 780 | Agriculture | unavailable | | Means | | | X:515441 Y:3647390 | To be a to Inv Moham |
| 27. | Al Azizia | Al Azizia | 34 Jazera | 191/1 | 1800 | Agriculture | unavailable | | Means | | | 529575 3653080 | Under proced Raad Har |
| 28. | Badra | Zurbatia | 8/ Hashima | 8 | 70 | Agriculture | unavailable | - | means | | | 587071 3693372 | |
| 29. | kut | center | 30 Shiwaija | 325/1 | 513 | Agriculture | unavailable | - | means | | | 576796 3607743 | |
| 30. | Numaniya | Ahrar | 5/ Abo Jabir | 316/1 | 1 | Agriculture | available | - | means | | | | Mush pro |
| 31. | Numaniya | Ahrar | 42/ Fhayl | 4/1 | 500 | Agriculture | unavailable | - | means | | | 558313 3552496 | |
| 32. | Al Azizia | Zubaidia | 10/Sharqi Taweel | 5/2 | 200 | Agriculture | unavailable | - | means | | | 516584 3620203 | |

| | | | | | | | | | | | | | |
|-----|-----------|-------------|--|--|-------|-------------|-------------|-----------------|-------|-----|--------|-------------------------|---|
| 33. | Al Hay | Mouafaqiya | 22/ Qura Ifak | 14/2 | 3624 | Agriculture | available | | Means | | | X: 563462 Y: 3550411 | |
| 34. | Al Azizia | Debino | 29 western Shadheef | 10/32 11/32 12/32 13/32 | 980 | Agriculture | unavailable | - | means | | | 515937 3630776 | |
| 35. | Al Sewara | Taj Al Deen | 21 Al Jezeera | 401/1 | 4000 | Agriculture | available | - | means | | Inside | X: 494234 Y: 3652700 | Licen grant Abbas cance Prime M |
| 36. | Al Sewara | Taj Al Deen | 21 Al Jezeera | 401/1 | 1700 | Agriculture | available | - | means | | | 495399 3665820 | Run b real- office inves oppor |
| 37. | Al Azizia | Al Azizia | 34 Al Jezeera | 191/1 | 1600 | Agriculture | available | - | means | | | | Pale revoluti now gra inves |
| 38. | Kut | Shaikh Saad | 1/ Al Uoja | 1 | 1000 | Agriculture | available | - | means | | | 603046 367112 | |
| 39. | Kut | Shaikh Saad | 45 / Ramadan Ajir 39 Al Beda 38 Gheriba east | 1 | 12920 | Agriculture | available | - | means | | | 624625 3610196 | |
| 40. | Kut | Shaikh Saad | 1 | 15 west masnak 16 east masnak | 3040 | Agriculture | | Tigris river | Means | 7.5 | Mixed | 629690 3588401 | |

| | | |
|--------------------------------|---------------------|--|
| Total | 406512 dunam | |
| Number of opportunities | 40 | |

Agricultural Investment opportunities in Holy Karbala 2017

Predisposing land for Agricultural Investment in the Province of Holy Karbala for 2018

| Seq. | District | township | County No. | Plot No. | Area / dunam | Type | source of water | Availability of water share | Method of irrigation | Depth of underground water | Analysis of soil | | Validity of underground waters |
|--------------------------------|----------------|----------|-----------------------|----------|---------------------|-----------------------|-----------------------|---------------------------------|-------------------------|----------------------------------|------------------|-----------------|--------------------------------------|
| | | | | | | | | | | | PH | soil Tissues | |
| 1 | Centre | Alhur | 61/Jazera | 3 | 160000 | Desert/ unsuitable | underground water/ | Do not have a share of water | well | 30m depth | 7.8 | Lomé sandy | invalid |
| 2 | Ain Altamur | Alhur | 20/Jazera | 50 | 120000 | Desert / suitable | underground water/ | Do not have a share of water | well | 25m depth | 7.8 | Lomé sandy | valid |
| 3 | Centre | Husainia | 60/Haswa 4/Mkeheel | 1,1 | 35000 | Desert unsuitable | irrigation project / | Do not have a share of water | surface irrigation | 10 m depth | 7.4 | sandy | invalid |
| Total | | | | | 315000 dunam | | | | | | | | |
| Number of opportunities | | | | | 3 | | | | | | | | |

Agricultural Investment opportunities in Holy Najaf 2018

Predisposing land for Agricultural Investment in the Province of Holy Najaf for 2018

| Seq. | District | township | County No. | Plot No. | Area / dunam | Type | Usage | Availability of water share | Method of irrigation | Coordinates x y | Analysis of soil | |
|------|----------|----------|------------|----------|--------------|--------------|--------------|---------------------------------|----------------------|-----------------------|------------------|---------------------------------------|
| | | | | | | | | | | | PH | soil Tissues |
| 1 | Najaf | Shabaka | 1 | 1 | 70000 | Agricultural | Agricultural | Share of water is not available | Groundwater | 440000 3427000 | 7.5 - 6.5 | Mixed interspersed with some flooding |

| | | | | | | | | | | | | | | | |
|-----|----------|-------------|-----------------|----------------------|------|-------------|-------------|---------------------|--------------------|-------|-----|-------------|---------|-----------------------|---------|
| 1. | Afak | Al Bdair | 16/ Al Bdair | 31 | 1900 | Agriculture | unavailable | Wells | means | | 7.8 | Mixed clay | | X:551390 Y:3540230 | Outside |
| 2. | Afak | Al Bdair | 13/ Al Bdair | 2/2 | 2650 | Agriculture | unavailable | wells | means | | 8.1 | Mixed clay | | 548160 3540230 | Outside |
| 3. | Afak | Al Bdair | 12/ | 7 & 16,5 51/11 | 4800 | Agriculture | unavailable | Irrigation cannels | means | | | Mixed clay | | 548621 3544520 | Outside |
| 4. | Afak | Afak | 26 Afak | 1/1 | 3000 | Agriculture | Unavailable | wells | wells | | 8.1 | Mixed sandy | | 5380870 3556095 | Outside |
| 5. | Afak | Afak | 26 Afak | 1/1 | 450 | Agriculture | Unavailable | wells | wells | | 8.1 | mixed | | 536377 3555956 | Outside |
| 6. | Afak | Afak | 26 Afak | 1/1 | 950 | Agriculture | Unavailable | wells | wells | | 8.1 | mixed | | 532804 3558050 | Outside |
| 7. | Afak | Afak | 26 Afak | 1/1 | 425 | Agriculture | Unavailable | wells | wells | | 8.1 | mixed | | 536647 3554362 | Outside |
| 8. | Al Hamza | Al Shanafya | 3/ Al Masudia | 23/1 | 1703 | Agriculture | available | Euphrates | Wells | 30-20 | 7.8 | clay | invalid | 478348 3501561 | inside |
| 9. | Al Hamza | Al Shanafya | 6/ Al Akrokiya | 1 | 1099 | Agriculture | Available | Euphrates | Surface irrigation | 4 | 7.8 | sandy | valid | 487308 3485515 | inside |
| 10. | Al Hamza | Al Shanafya | 11/Al Rekbaniya | 1 | 6000 | Agriculture | Unavailable | Undergro und waters | Wells | 40-50 | 7.9 | sandy | valid | 496106 3464235 | Outside |
| 11. | Al Hamza | Al Hamza | 8. Aziz Alla | 1/10 | 399 | Agriculture | Available | Irrigation cannels | Euphrates | | 8.4 | clay | invalid | 490082 3508484 | inside |

| | | | | | | | | | | | | | | | |
|-----|----------|-------------|-----------------------|-------------------|-------|--------------|--------------|---------------------|-----------|-----|-----|------------|---------|-------------------------|---------|
| 12. | Al Hamza | Al Hamza | Abo Hasheesh/9 | 2/10 | 590 | Agriculture | Available | Irrigation Cannels | Euphrates | | 7.9 | clay | invalid | 494766 3502203 | inside |
| 13. | Al Hamza | Al Sadeer | 6/Imam Al Deen | 1/34 | 250 | Agriculture | Available | Irrigation Cannels | Euphrates | | 8.1 | clay | invalid | 484515 3516400 | inside |
| 14. | Afak | Al Bdair | 14/ Al Fawar | 1/19 | 4410 | Agriculture | available | The third river | means | | 7.7 | mixed | invalid | X: 532181 Y: 3519335 | inside |
| 15. | Al Hamza | Al Shanafya | 10 hor alla | 313 | 3300 | Agriculture | available | Euphrates | means | 5 m | 7.8 | mixed | valid | 520875 3575450 | inside |
| 16. | Afak | Nefer | 27/Shat Al Nile | 1 | 1266 | Agricultural | un Available | General water point | Wells | 5-8 | 8 | Mixed clay | invalid | 522420 3542450 | inside |
| 17. | Afak | Nefer | 14/ Alwa and Antakiya | 20/9 | 182 | Agricultural | un Available | Salty water/ | Wells | 8m | 8 | Mixed clay | invalid | 514240 3537800 | Outside |
| 18. | Al Hamza | Al Sadeer | 2/ Al Dehaya | 1/24, 2/24 | 27317 | Agricultural | Available | Euphrates | means | 6 m | 7.2 | Mixed clay | valid | 504900 3521200 | Inside |
| 19. | Al Hamza | Al Sadeer | 2/ Al Dehaya | 9 | 147 | Agriculture | Available | Euphrates | means | - | 7.2 | Mixed clay | valid | 500326 3521300 | Inside |
| 20. | Al Hamza | Al Sadeer | 2/ Al Dehaya | 1/7, 6/7 | 166 | Agriculture | Available | Euphrates | means | - | 7.4 | Mixed clay | valid | 505125 3521812 | Inside |
| 21. | Al Hamza | Al Sadeer | 2/ Al Dehaya | Parts of 12/33 | 500 | Agriculture | available | Euphrates | means | | 7.9 | Mixed clay | invalid | 503720 3517640 | Inside |

Agricultural Investment opportunities in Thi Qar 2018

Predisposing land for Agricultural Investment in Thi Qar Province for 2018

| No. | District | township | County No. | Plot No. | Area / Dunam | Type | Availability of water share | Source of water | Method of irrigation | Coordinates x Y | Analysis of soil | |
|-----|-----------|-----------------|--|----------------------|--------------|------------------------------------|-----------------------------|---------------------------------------|----------------------|-----------------------|------------------|-----------------|
| | | | | | | | | | | | PH | soil Tissues |
| 1. | Chibaesh | Manar | 10/Alboshama | 1 | 1000 | Agricultural | available | Al Gharraf river | pumps | 3425089 677896 | 7.47 | Mixed |
| 2. | Chibaesh | Manar | 2/Khawema | 1 | 300 | Agricultural | available | Euphrates | pumps | 3426170/y 673460/x | 7.05 | Sandy Mixed |
| 3. | Shatra | Daweiya | 4/ Hataman | 7/7 | 1000 | Agriculture | Available | Al Gharraf river | pumps | 3492542 633624 | 7.64 | Mixed sandy |
| 4. | Shatra | Daweiya | 30/ Al Ghadeen | 11 | 5000 | Agriculture | Available | Al Gharraf river | pumps | 3492682 634281 | 70.74 | Mixed sandy |
| 5. | Shatra | | 12/ Al Hijia | 157 | 2008 | Agriculture | Available | Al Hashmiya& Al Hijiya river | pumps | | 7 | Mixed sandy |
| 6. | Al Riffae | Sukar Castle | 20/ um Al Kata | 29,12,3,1 0,9,5,2 | 2000 | Agriculture | available | Al Gharraf river | pumps | 3532969 617434 | 7.6 | Mixed sand |
| 7. | Nasiriya | Center | 8/ Al Hazim, 9 Salibiya, 48 Sakhriya | part of 15 | 15000 | Agriculture medium fertility | available | Ibada river out of Al Huriya river | pumps | 608038 3408705 | 7.1 | sandy |

Lands offered for Agricultural Investment in Muthanna 2018

Predisposing land for Agricultural Investment in Muthanna Province for 2018

| Seq. | District | township | County No. | Plot No. | Area / Dunam | Type | Availability of water share | Source of water | Method of irrigation | Depth of underground waters/ validity | Coordinates x y | Analysis of soil | |
|------|-----------|----------|-------------|----------|--------------|--------------|-----------------------------|--------------------|----------------------|---------------------------------------|------------------------|------------------|---------------------|
| | | | | | | | | | | | | PH | soil Tissues |
| 1 | Al Salman | Al Basea | 1/Al Salman | 1 | 400000 | Agricultural | available | underground waters | wells | 120-200m/ valid | X: 630858 Y:3339299 | | Sandy & sandy-muddy |

| | | | | | | | | |
|--------------------------------|---------------------|--|--|--|--|--|--|--|
| Total | 400000 Dunam | | | | | | | |
| Number of opportunities | 1 | | | | | | | |

*Al Muthana Agriculture office letter no. 12246 in 7/8/2017

Agricultural Investment opportunities in Maysan 2018

Predisposing land for agricultural investment in Maysan Province for 2018

| No. | District | township | County No. | Plot No. | Area / Duna m | Type | Source of water | Availability of water share | Method of irrigation | Depth of underground waters | Location to irrigation projects | Coordinate | | Analysis | |
|-----|---------------|---------------|--|----------|---------------|--------------|--|-----------------------------|----------------------|-----------------------------|---------------------------------|-------------------|--------|----------|----|
| | | | | | | | | | | | | S | X Y | PH | so |
| 1. | Ali Algharbi | - | 43/Albaka' & Aljafta | 1 | 20000 | governmental | irrigation waters/ unsuitable, evergreen | Available | surface irrigation | 100 m | Inside | 659550 3608060 | 7.7 | | |
| 2. | Ali Algharbi | Ali Alsharqi | 11/Part of Western Sayed Noor Island & Al Hawesh marshes | 6 | 3000 | governmental | underground waters/ unsuitable | unavailable | wells | 60 m | Outside | 683400 3557200 | 8.1 | | |
| 3. | Ali Algharbi | Ali Alsharqi | 11/Part of Western Sayed Noor Island & Al Hawesh Swamp | 1 | 4000 | governmental | underground waters/ unsuitable | unavailable | wells | 60 m | Outside | 681800 3553400 | 8.2 | | |
| 4. | Emmara Center | Emmara Center | 11/Part of Western Sayed Noor Island & Al Hawesh Swamp | 6 | 33000 | governmental | underground waters/ unsuitable | unavailable | wells | 60 m | Outside | 684556 3557103 | 7.9 | | |

| | | | | | | | | | | | | | |
|--------------------------------|---------------|---------------|--|-------|-----------------|--------------|--------------------------------|-------------|--------------------|------|---------|-------------------|-----|
| 5. | Emmara Centre | Al msharah | 13/ Al shabeba & Al mutasharat | 1 | 10000 | governmental | underground waters/ unsuitable | unavailable | wells | | Outside | 724102 3534903 | 7.5 |
| 6. | Emmara Centre | Al msharah | 23/Alrashe da | 1 | 20000 | governmental | underground waters/ unsuitable | unavailable | wells | | Outside | 739352 3530707 | 7.9 |
| 7. | Emmara Centre | Al msharah | 24/ Al Ghazila Swamp & Western Al Sanaf | 1 & 2 | 10000 | governmental | underground waters/ unsuitable | unavailable | wells | | Outside | 732856 3526957 | 7.8 |
| 8. | Emmara Center | Emmara Center | 11/Part of Western Sayed Noor Island & Al Hawesh Swamp | | 3000 | governmental | underground waters/ unsuitable | available | Irrigation project | 60 m | | 687720 3562153 | 8.5 |
| Total | | | | | 103000 Dunam | | | | | | | | |
| Number of opportunities | | | | | 8 | | | | | | | | |

*Maysan Agriculture office letter no. 13630 in 16/10/2017

Agricultural Investment opportunities in Basra 2018

Predisposing land for Agricultural Investment in Basra Province for 2018

| No. | District | township | County No. | Plot No. | Area / Dunam | Type | source of water | Availability of water share | Method of irrigation/ location to irrigation projects | Depth of underground waters | Coordinates x Y | Analysis of soil | | Notes |
|-----|--------------|-----------|---|--------------------|--------------|----------------------------|-----------------------------|-----------------------------|---|-----------------------------|-------------------------|------------------|--------------|-------------------|
| | | | | | | | | | | | | PH | soil Tissues | |
| 1. | Shat Al Arab | Nashwa | 30 Ktaiban 26 Sabagh | 1 & 1 | 10000 | Unsuitable for agriculture | river waters/ unsuitable | available | means / inside | - | 7769400 3407000 | | Clay salt | |
| 2. | | | | | | | | | | | | | | |
| 3. | Qurna | Al Mdaina | 29/ Al Fathiya & Izz Al Deen Saleem | 57, 34, 5,36,38 | 100 | Agriculture | river waters/ | available | means / inside | - | 718302 3427774 | | clay | Used by outsiders |
| 4. | Al Zubair | - | 51/ Selma | 16&31 | 8 | | | | | | X: 753749 Y: 3350695 | - | | |
| 5. | Fao | Bihar | 2/ kut khalifa | 3/111 | 253 | | | | | - | 746822 3344915 | | | |

| | | | | | | | | | | | | | | |
|--------------------------------|-----------|-------|--------------------|----|------|------------|-------------------------------|-------------|---------------|------|-------------------|---|------------|-------------------------------------|
| 6. | Fao | Bihar | 1/ kut Bander | 14 | 107 | salty soil | New irrigation canal | available | Means/ inside | - | 743628 3348640 | | Salty Clay | War leftovers |
| 7. | Al Zubair | - | 25/south Badia | - | 4422 | Desert | underground waters / suitable | unavailable | wells | 50 m | 682600 3386800 | - | Sandy | No official documents, no outsiders |
| Total | | | 21907 Dunam | | | | | | | | | | | |
| Number of opportunities | | | 7 | | | | | | | | | | | |

*Basra Agriculture office letter no. 14030 in 16/11/2017

Water bodies prepared for investment in Iraq, except the Kurdistan region for 2018

| Seq. | Name of water body | Total area/ dunem | Water area | Statuses |
|------|--------------------|-------------------|------------|------------------------------------|
| 1 | Thirthar 1 | 288000 | 288000 | Not rented due to security reasons |
| 2 | Thirthar 2 | 506000 | 506000 | Not rented due to security reasons |
| 3 | Thirthar 3 | 208000 | 208000 | Not rented due to security reasons |
| 4 | Thirthar 4 | 170000 | 170000 | Not rented due to security reasons |
| 5 | Habaniya | 170000 | 110000 | Not rented due to security reasons |
| 6 | Sakra | 28000 | 28000 | Not rented due to security reasons |
| 7 | Rayhana | 14000 | 14000 | Not rented due to security reasons |

| Name of project | Name of company | Area | Capacity | Activity | Damages rate | Notes |
|-----------------|------------------------------|------------|------------|----------|--------------|-------------|
| Anbar Poultry | Saladin agricultural Co. LTD | 3722 dunem | 170 m eggs | Eggs | % 100 | Confiscated |

Anbar Province / Water bodies/ Thirthar/ zone 1

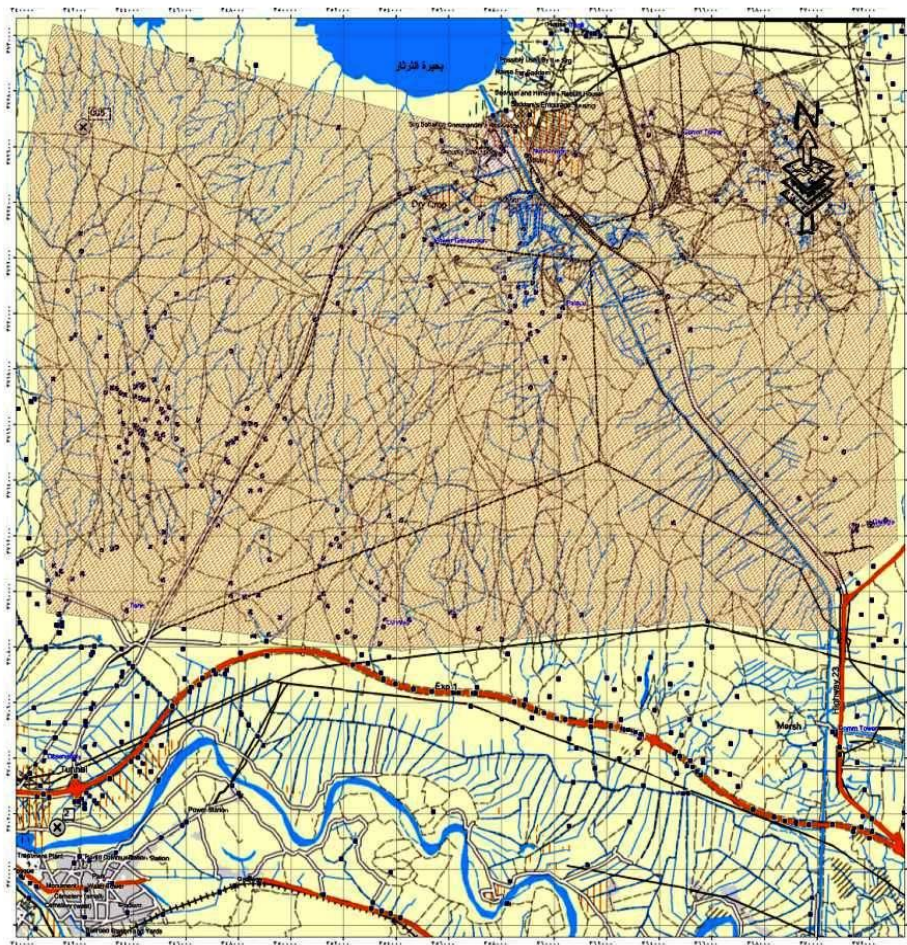

1:60,000

0 1,150 2,300 4,600 6,900 9,200 Meters

محافظه الانبار/المسطحات المائية

الثرثار

المنطقة الاولى
مقاطعة رقم ١

المنطقة الاولى بمساحة ٢٨٨٠٠٠ دونم

Clarke1880 -UTM

legend

- حُدود القطع الاصلية
- حُدود المقاطعة
- مناطق خلية
- ابنية
- مناطق خزن ومحطات كهرياء
- مسطحات مائية
- طريق سريع
- طريق مبلط
- طريق ترابي
- بزل او ارواء
- سكة قطار
- خط كهرياء فوق الجهد

جدول الاشارات

| | | | | | | | | | | | |
|------------------|---------------|------------|-------|-------------------------|--------------|-----------|-----------|------------|--------------|----------|---------------------|
| حدود قطع المزرعة | حدود المقاطعة | مناطق خلية | ابنية | مناطق خزن ومحطات كهرياء | مسطحات مائية | طريق سريع | طريق مبلط | طريق ترابي | بزل او ارواء | سكة قطار | خط كهرياء فوق الجهد |
| حدود قطع المزرعة | حدود المقاطعة | مناطق خلية | ابنية | مناطق خزن ومحطات كهرياء | مسطحات مائية | طريق سريع | طريق مبلط | طريق ترابي | بزل او ارواء | سكة قطار | خط كهرياء فوق الجهد |
| حدود قطع المزرعة | حدود المقاطعة | مناطق خلية | ابنية | مناطق خزن ومحطات كهرياء | مسطحات مائية | طريق سريع | طريق مبلط | طريق ترابي | بزل او ارواء | سكة قطار | خط كهرياء فوق الجهد |
| حدود قطع المزرعة | حدود المقاطعة | مناطق خلية | ابنية | مناطق خزن ومحطات كهرياء | مسطحات مائية | طريق سريع | طريق مبلط | طريق ترابي | بزل او ارواء | سكة قطار | خط كهرياء فوق الجهد |
| حدود قطع المزرعة | حدود المقاطعة | مناطق خلية | ابنية | مناطق خزن ومحطات كهرياء | مسطحات مائية | طريق سريع | طريق مبلط | طريق ترابي | بزل او ارواء | سكة قطار | خط كهرياء فوق الجهد |

| | |
|---------------------------------|------------------------------|
| District | Faluja |
| Township | Saqlawiya |
| Plot no. | |
| Dis. No. | |
| Location to the township center | 25km |
| Total area in dunem | 288000 |
| Water area | 288000 |
| Status | Not rented |
| Coordinates | E: 43°21'37" N: 33°45'47" |

| | |
|------------------------|--|
| Proposed investment | |
|------------------------|--|

